

Guam Directory of Services for Individuals with Disabilities 2019-2020

EMERGENCY NUMBERS

FOR EMERGENCIES
CALL 911

911 is capable of answering a TTY/TDD

For Persons who are Deaf/Hearing Impaired:
475-9080/711 - Telephone Relay Service

POLICE PRECINCTS

472-8911

Dededo (Northern)632-9808/11
Hagåtña (Central)475-8537/41
Tumon/Tamuning (Central).....649-6330/9526
Agat (Southern) 475-8642
CRIME STOPPERS HOTLINE 472-HELP (4357)

FIRE

FIRE DISPATCH

475-9082/3

Agat.....565-2700	Tamuning646-8801/2
Astumbo.....633-6626	Umatac.....828-8572
Barrigada734-2264	Yigo653-3473
Dededo632-5197	Yaña.....789-2231
Inarajan.....828-8177	Rescue Base 1 (Dededo).....632-5197
Piti472-8139	Rescue Base 2 (Hagåtña Marina) 477-3711
Sinajaña472-6342	Rescue Base 3 (Agat)565-4118
Talofofo789-3473	

HOSPITAL

GUAM MEMORIAL HOSPITAL AUTHORITY

647-2555/2554

Emergency Room.....648-7909
Poison Control Telephone Advice1-800-222-1222

Introduction

Håfa Adai!

The University of Guam Center for Excellence in Developmental Disabilities Education, Research, & Service (Guam CEDDERS) is proud to present the 2019 Guam Directory of Services for Individuals with Disabilities.

This Directory is a resource of services and information for individuals with disabilities in Guam. Our goal in producing this directory is to provide a guide for individuals with disabilities and their families to easily find and connect with service providers. The Directory includes listings and information in the areas of Medical & Health, Education & Training, Individual & Family Supports, Employment, and Housing & Transportation. We have also included a section on Emergency Preparedness with information on how to assemble a Disaster Supply Kit, as well as tips for typhoon, earthquake, hazardous materials, and tsunami readiness. Also included are tips on communicating with individuals with disabilities.

Because directory information quickly becomes outdated, we hope to update the Guam Directory of Services & Resources for Individuals with Disabilities at regular intervals. We welcome your additions and suggestions, so should you find inaccuracies or have information on new services and resources, please feel free to contact us at the numbers below and provide us with the updates.

We would like to thank all those who have contributed to the 2019 Guam Directory of Services & Resources for Individuals with Disabilities. We hope the Directory will be a valuable resource for our community.

Si Yu'os Ma'åse'

University of Guam CEDDERS

For additions and suggestions to the Directory or more information, contact:

Guam CEDDERS

Tel: 735-2456 | TTY: 734-6531 | Fax: 734-5079

Email: directory@guamcedders.org

UPDATED: February 2019

TABLE OF CONTENTS

Emergency Preparedness.....	4
Governor of Guam.....	16
Legislature of Guam	16
Mayors of Guam.....	16
Medical & Health	17
Clinics	19
Dialysis Centers	21
Family Practices	22
Internal Medicine	25
Pediatricians	25
Endocrinologist	26
Podiatrists	26
Obstetricians & Gynecologists.....	28
Birthing Center	28
Pediatric Dentists	29
General Dentist	29
Audiological Services	32
Ophthalmology Services.....	32
Child & Adolescent Psychiatrists	33
Clinical Psychologists	33
Licensed Professional Counselors/Licensed Clinical Social Workers.....	34
Education & Training	37
Licensed Childcare Centers.....	39
Private Schools	50
Guam Department of Education	51
Educational Programs	56
Individual & Family Support.....	59
Advocacy & Legal Services	61
Assistive Technology	66
Case Management	67
Crisis Intervention	69
Diagnostic/Evaluation Services	72
Family Support Services.....	74
Financial Support Services	82
Personal Assistance Services	84

TABLE OF CONTENTS

Recreation & Leisure	84
Respite Care	86
Senior Citizens Services	87
Substance Abuse Services.....	90
Other Support Services.....	93
Sign Language Interpreters	95
Employment	97
Housing & Transportation.....	105
Accessible Transportation	107
Housing Assistance.....	107
Independent & Residential Living.....	111
Acknowledgements.....	121
Index	122

The Guam System for Assistive Technology (GSAT) held an Open House for the Accessible Model Home and Demonstration Center on July 28, 2018. The Model Home features various Assistive Technology (AT) devices, furniture, and appliances to help individuals with disabilities live independent lives. Among those that visited GSAT's Model Home were (sitting, L-R) Dallas Tajeron; Edward Mendiola; and Tom Manglona. (Standing, L-R) Jana Mendiola; Ben Servino, Department of Integrated Services for Individuals with Disabilities (DISID) Director; Sherolyn Guerrero, John Guiao, and Christina Jung, Guam CEDDERS; Marie Libria, Guam Developmental Disabilities Council (GDCC); Rosanne Ada, GDCC Executive Director; Leah Abelon, GSAT Center Coordinator, Guam CEDDERS; Barbara Johnson; and Kirsten Bamba, Guam Community College (GCC).

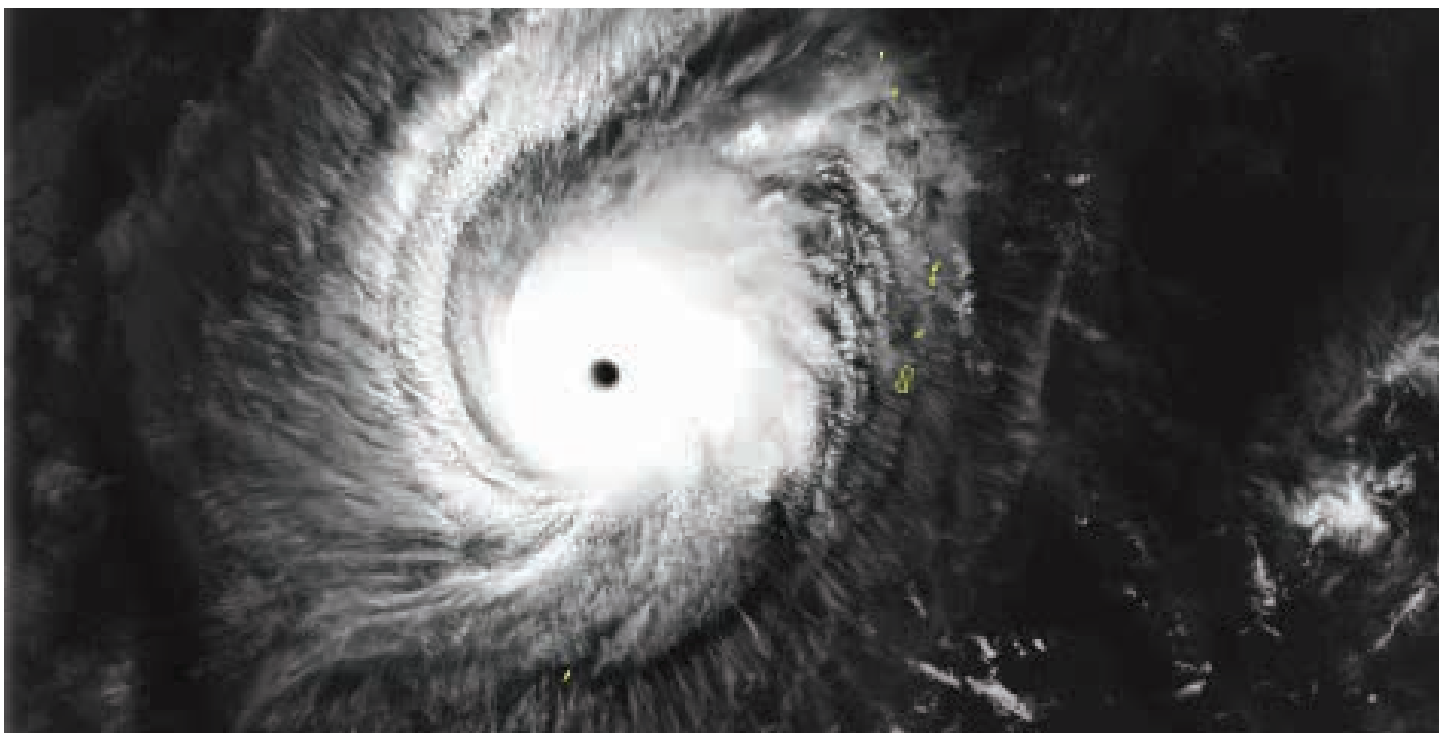

Super Typhoon Paka [Online Image] 1997. Retrieved November 30, 2009, from <http://Website: www.ngdc.noaa.gov/dmsp/hurricanes/nwpacific97.html>

EMERGENCY PREPAREDNESS

Pripara Hao Pa'gu.

Emergency situations can happen at any time, and at any place. Whether natural or man-made, these emergency situations can result in damage to property and endanger the health and safety of the general public.

Guam regularly experiences natural disasters such as typhoons and earthquakes. Fires, flooding, and disasters from hazardous materials are other occurrences that may endanger you and your property.

Pripara hao.

Pripâra hao is a CHamoru phrase which means "get ready." Preparedness is the key to ensuring the safety and well-being of individuals, as well as the protection of property, during and after any type of disaster.

Preparedness planning is especially important for individuals with disabilities and special needs, who may require extra time and contingency plans to ensure their safety and well-being. By planning ahead, you will be able to act timely and ensure the safety of you and your family.

Prepare Basic Supplies

In the event of an emergency, you should be prepared to be self-sufficient for up to 7 days. Preparing and maintaining an emergency supply of essential items can help you ensure that you have adequate supplies to meet you and your family's needs until help arrives.

Basic emergency supplies include:

- One week supply of canned and dried food items
- Drinking water – at least one gallon per person per day
- Flashlights and extra batteries
- Battery operated radio
- First Aid kit
- Whistle
- 10 - 30 day supply of medications
- Toilet tissue and personal hygiene supplies
- Water for flushing toilet in the event water is shut off
- Trash bags, gloves, duct tape or masking tape, and plastic containers for storing items
- Chlorine bleach for sanitizing
- Propane stove and extra propane gas

Make a Plan

Emergency preparedness also means making a plan.

Your plan should:

- Designate a place to meet if you and your family are separated from each other.
- Pick a primary and alternate contact number for you and your family to call if you are separated from each other.
- Establish a buddy system with other family members, friends, neighbors, or co-workers, and develop a plan on how you can help each other.
- Share your plan and your emergency contact list with members in your buddy system.
- Make a plan on how to secure your house in case you are not home or you are otherwise unable to secure your home.
- Identify another place to go to in case you need to evacuate.
- Establish your primary and alternate evacuation routes.
- If you use mobility aids, plan on how to take them with you and how to store extra aids at your alternate shelter, if possible.

Prepare a GO-KIT (Disaster Supply Kit)

You should prepare a bag with your most essential items which you can grab if an emergency situation occurs, and you need to evacuate right away. Be sure the bag is not too heavy for you or someone to carry.

Your emergency go-kit should include:

- List of contact numbers
- Dried foods and bottled water
- Flashlight and extra batteries
- Whistle
- Small portable radio and extra batteries
- Basic toiletries and sanitary items
- Medications
- Important documents, including medical information

It is a good idea to:

- Place your bag near an entry or exit way so it can easily be carried out.
- Put reminder notices in your calendar or appointment book to check and replace items in your bag at least every 6 months.
- Let people in your buddy system know where your GO-KIT is located.

Yes! People with disabilities need to be more self-reliant in emergencies. Now, more than ever, individuals with disabilities need to take control of their own planning and preparation for the onset of possible emergencies.

Registering with your village mayor is very important if you need special supports in times of disaster. Advise your mayor of any special transportation/mobility needs, medical needs, or power needs for specialized equipment. Also, register with Guam Power Authority for any power lifeline requirements to keep critical medical equipment running.

You can take small steps every day to become better able to survive an emergency. Get informed, identify your resources, make a plan and create your GO-KIT.

If preparedness materials are not available in accessible format, make a request to the agency. The Americans with Disabilities Act entitles you to this accommodation.

Information from this article was compiled from these sources: *National Organization on Disability/Emergency Preparedness Initiative*. Retrieved December 2018, from <http://www.nod.org/emergency>; EAD & Associates, www.eadassociates.com

Communicating with Individuals who are Deaf/Hard of Hearing in Emergency Situations

Deaf individuals are a diverse group and their communication needs will often vary. Below are some key considerations for communicating with deaf individuals in any circumstance:

1. Ask deaf individual preferred mode of communication.
2. Book appropriate service provider to match communication mode (e.g. sign language interpreter or CART).
3. Talk directly to the deaf individual.
4. Make sure you have deaf individual's full attention before talking.
5. Maintain eye contact while communicating.
6. Separate talk from doing. Example, show paperwork to patient before asking questions.
7. Speak at a normal volume. Shouting can make communication more difficult.
8. Make sure the room is well lit so that the deaf individual can see your face clearly.
9. Offer quiet room or area to minimize impact of background noise.
10. Use written notes or diagrams to assist.
11. Use gestures and facial expressions.
12. Keep checking to make sure there are no misunderstandings.

For more information, please visit www.nationaldeafcenter.org

These Communicating Tips were developed by The National Deaf Center on Postsecondary Outcomes (NDC) under a grant from the U.S. Department of Education, OSEP #HD326D160001. However, the contents do not necessarily represent the policy of the U.S. Department of Education, and you should not assume endorsement by the federal government. www.nationaldeafcenter.org
Retrieved January 2019, from <https://www.nationaldeafcenter.org/resource/communicating-deaf-individuals>

Emergency Preparedness

Prepare, Plan, and Pack

Emergency situations can happen at any time, and at any place. Whether natural or man-made, these emergency situations can result in damage to property and endanger the health and safety of the general public.

Guam regularly experiences natural disasters such as typhoons, earthquakes, and floods. Fires and disasters from hazardous materials are other occurrences that may endanger you and your property.

Prepare Basic Supplies

In the event of an emergency, you should be prepared to be self-sufficient for up to seven days. Preparing and maintaining an emergency supply of essential items can help ensure that you have adequate supplies to meet your and your family's needs until help arrives.

Basic emergency supplies include:

- One week supply of canned and dried food items
- Drinking water – at least one gallon per person per day
- Flashlights and extra batteries
- Battery operated radio
- First Aid kit
- Whistle
- 10 - 30 day supply of medications and medical supplies
- Toilet tissue and personal hygiene supplies
- Water for flushing toilet in the event water is shut off
- Trash bags, gloves, duct tape or masking tape, and plastic containers for storing items
- Chlorine bleach for sanitizing
- Propane stove and extra propane gas
- Cell Phone with charger, extra battery
- Can Opener (non-electric/manual)
- Roll up mat and blankets
- 3-day supply of change of clothes
- Sturdy shoes
- Lighter
- Formula (powder or liquid)
- Baby food
- Disposable diapers
- Change of clothes, bibs, blankets
- Baby soap, shampoo, powder, lotion and wipes
- Disposable gloves/Hand sanitizer
- Favorite toy, blanket, stuffed animal or books
- Paper products (plates, spoons, forks, and paper towels)

Checklist for Persons with Disabilities

In the event of a major disaster such as typhoon or earthquake, it is recommended that you assemble the following items to help get through the challenges that occur during and immediately after emergency situations:

☐ **A one week food supply**

- Ready-to-eat food
- Non-perishable foods
- Special diet needs
- Food for service animals

☐ **Non-electric can opener**

☐ **Adequate supply of drinking water**

☐ **One gallon of water per day per person for sanitation**

☐ **Several flashlights**

☐ **Portable radio**

☐ **Extra batteries for flashlights and radio**

☐ **Ten-day supply of medicines**

☐ **Instructions for use of the medicines**

- Dosage, frequency, doctor's name, phone number

☐ **First Aid Kit**

☐ **Smart Phone and Charger**

☐ **Full tank of gas for vehicle**

Other important items to have on hand:

☐ **Eye glasses, hearing aids, mobility aids**

☐ **Extra blankets**

☐ **Toilet paper, paper towels, paper plates, personal hygiene supplies, hand sanitizer**

☐ **One gallon of chlorine bleach and medicine dropper**
(To sterilize water and food preparation areas for germ control)

☐ **Duct tape**

☐ **Garbage bags, closeable containers, & gloves**

☐ **Extra cash on hand as banks may be closed and ATMs inoperable for a number of days**

☐ **Important documents should be stored in watertight and fireproof containers**

Pripåra Hao

EMERGENCY PREPAREDNESS

Special Planning Tips

- ☐ **Conduct an “Ability Self-Assessment”**
 - Identify what you can do and what you need assistance with
- ☐ **Develop a buddy system with family, friends, neighbors, co-workers, or other individuals who may help you plan. Plan how you will help each other in an emergency.**
- ☐ **Consider speaking with your village Mayor regarding your special needs during emergencies.**
- ☐ **Give copies of your written emergency plan to people in your personal support network.**
- ☐ **Make a list of emergency contacts.**
- ☐ **Document important life saving information and keep it in your “Go-Kit.”**
 - Don’t forget to keep it updated.**
 - Special medical information
 - Special equipment you use for communication, daily living, mobility
 - Medical providers - doctor, pharmacy, health insurance company
 - If you have a difficult time communicating orally, keep a “communication book” to help you exchange information as needed
- ☐ **Reduce hazards in your home.**
 - Secure medical equipment, appliances, bookcases.
 - Remove unsecured objects from the exterior of your home.
 - Know the location of your electrical box, gas valve, and water valve and how to turn them off.
 - Plan two exit routes if you need to leave your house immediately.
- ☐ **Contact the Guam Power Authority, Guam Waterworks Authority, and telephone companies to inform them of your special needs to expedite reconnection of utility services.**

TYPHOON SAFETY TIPS

GUAM TYPHOON CONDITIONS

Condition of Readiness IV (COR 4): Guam is always in Condition IV. A typhoon may develop and hit the island within 72 hours.

Condition of Readiness III (COR 3): A typhoon may possibly hit the island within 48 hours.

Condition of Readiness II (COR 2): A typhoon is expected to hit the island within 24 hours.

Condition of Readiness I (COR 1): A typhoon is expected to hit the island within 12 hours.

“During Condition of Readiness I, only emergency traffic should be on the roads. Closure of public transportation will begin with Condition of Readiness I.”

Indoor Preparations

- Secure all important documents in a ziploc bag.
- Cover all beds and other items with plastic to protect from water seeping in around windows/doors.
- Pack matches (consider using child-proof lighters), toilet paper and other things you must keep dry in a ziploc bag.
- Store large items in closets.
- Roll carpets up and away from doors; arrange flashlights, lanterns, candles, and lighters in places where they can be easily found.
- When, or if the power goes out, unplug all appliances to prevent damage from a power surge when power is restored.
- Ensure all cooking stove controls are in the off position.

Outside Preparations

- Tie down tin-covered roof extensions.
- Secure all loose items such as garbage can lids, empty drums, gardening tools, and any other materials that could become airborne during high winds.
- Take down all lawn umbrellas and temporary canopies.
- Secure plywood or typhoon shutters on windows and have extra plywood/shutters on hand; wind-thrown debris and wind pressure can break windows.
- Secure or waterproof window air conditioners.
- Fuel your car; gas stations may be closed after the storm.
- Ensure the main gas valve is shut off.
- Stay indoors until Condition of Readiness IV (COR 4) is declared.

TYPHOON SAFETY TIPS

Evacuation Preparations

- Listen to/Watch the local media for news & updates.
- Cooperate with local officials directing evacuation routes.
- If you do not have any transportation, make arrangements with relatives, friends, or your local village Mayor's Office. Wear protective clothing and sturdy shoes.
- Gather water, food, clothing, and emergency supplies.
- Secure your house by placing boards or shutters on all windows/doors.
- Unplug appliances.
- Turn off gas valves.
- Turn off the main water valve.
- Follow recommended evacuation routes.
- Don't take shortcuts! They may be blocked.
- If you use public transportation, plan ahead. Service discontinues with the setting of Condition of Readiness I (COR 1). Make sure you have time to return to shelter.

Post Typhoon Preparations

- Remain in your shelter, until informed by local authorities that it is safe to leave.
- Keep tuned to local radio or television stations for advice and instructions from the local government.
- Stay away from disaster areas. Sightseers should not interrupt crucial rescue and recovery work.
- Drive only when necessary and be especially careful. Streets will be filled with debris and downed lines/trees.
- Avoid loose or dangling power wires and report them immediately to local officials.
- Report broken sewer or water mains.
- Prevent fires. Local water pressure may be low, making fire fighting more difficult.
- Check refrigerated food for spoilage.
- Stay away from river banks until all potential flooding has passed.

EARTHQUAKE SAFETY TIPS

Preparations

- Repair defective electrical wiring, gas leaks, and inflexible utility connections.
- Bolt down water heaters and propane gas tanks.
- Know where and how to shut off electricity, gas, and water at main switches/valves.
- Place large or heavy objects on lower shelves.
- Securely fasten shelves to walls; brace or anchor high or top-heavy objects.
- Store bottled food, glass, china and other breakables on lower shelves.
- Anchor overhead lighting fixtures solidly in place.
- Check and repair deep plaster cracks in ceilings and foundations.
- Hold occasional earthquake drills so each member of your family knows what to do.
- Develop a family plan for reuniting after an earthquake.
- Review insurance policy to determine coverage for earthquake damage.

What to do

During an earthquake, keep calm panic can kill!

If you are indoors:

- Get under a sturdy piece of furniture (desk or table) or doorway.
- Stay clear of windows and exterior doors.

If you are outside:

- Get to an open area/space away from buildings, trees, utility wires/poles.

If you are in the car:

- Stop the car but stay inside.
- Do not stop on a bridge, under a tree, utility wires/poles, or a sign.

In bed:

- Use pillow or blanket to protect head.

Standing:

- Drop, sit down, cover head/neck.

Using wheelchair:

- Go into doorway, cover head/neck.

Trapped:

- Cover mouth, tap on wall/pipe.

After the earthquake:

- Stay vigilant!
- Do not enter partially collapsed or damaged buildings.
- Report structural damage to local officials.
- Avoid exposed electrical wiring (indoors or outdoors).

EARTHQUAKE SAFETY TIPS

Preparations

- Repair defective electrical wiring, gas leaks, and inflexible utility connections.
- Bolt down water heaters and propane gas tanks.
- Know where and how to shut off electricity, gas, and water at main switches/valves.
- Place large or heavy objects on lower shelves.
- Securely fasten shelves to walls; brace or anchor high or top-heavy objects.
- Store bottled food, glass, china and other breakables on lower shelves.
- Anchor overhead lighting fixtures solidly in place.
- Check and repair deep plaster cracks in ceilings and foundations.
- Hold occasional earthquake drills so each member of your family knows what to do.
- Develop a family plan for reuniting after an earthquake.
- Review insurance policy to determine coverage for earthquake damage.

What to do

During an earthquake, keep calm... panic can kill!

If you are indoors:

- Get under a sturdy piece of furniture (desk or table) or doorway.
- Stay clear of windows and exterior doors.

If you are outside:

- Get to an open area/space away from buildings, trees, utility wires/poles.

If you are in the car:

- Stop the car but stay inside.
- Do not stop on a bridge, under a tree, utility wires/poles, or a sign.

In bed:

- Use pillow or blanket to protect head.

Standing:

- Drop, sit down, cover head/neck.

Using wheelchair:

- Go into doorway, cover head/neck.

Trapped:

- Cover mouth, tap on wall/pipe.

After the earthquake:

- Stay vigilant!
- Do not enter partially collapsed or damaged buildings.
- Report structural damage to local officials.
- Avoid exposed electrical wiring (indoors or outdoors).

HAZARDOUS MATERIALS INCIDENT SAFETY TIPS

Evacuation

- Immediately move to a location designated by public officials when directed.
- Take your family GO-KIT (Disaster Supply Kit).
- Take only essential items.
- Shut off water, gas, and electricity to your home.
- Do not go to your children's school, unless directed by public officials, who will coordinate special care for your children.
- Leave a sign on your door stating that your house has been evacuated.
- Keep your car windows and vents closed.

Protect Your Breathing

- Cover your mouth and nose with a damp cloth.
- Take frequent shallow breaths.
- Stay calm-do not panic.

Suspected Substances and Packages

If you suspect a letter or package that you have opened may contain questionable or hazardous materials, take the following actions:

- Cover suspected packages or substances with cloth or plastic.
- Evacuate immediate area.
- Wash your hands with soap and water.
- Call 911 Emergency.
- Do not further handle letter or package.

Spills & Contamination

- Learn about hazardous materials in your area.
- Alert the authorities. Call 911.
- Move away from a release or spill.
- Stay away from contaminated individuals.
- Follow water and food usage instructions.
- If direct contact, follow directions for decontamination of yourself & auxiliary aids like walkers & wheelchairs.
- See doctor for unusual symptoms.
- Remove clothing and take a shower.

TSUNAMI SAFETY TIPS

What to do

- If you are in school, follow the advice of teachers and other school personnel.
- If you are at home, ensure your entire family is aware of the warning.
- Evacuate your house if you live in a low-lying area.
- Follow the advice of local emergency and law enforcement authorities.
- If you are at the beach, and you feel the earth shake, move immediately to higher ground; DO NOT wait for the tsunami warning to be announced.
- Stay away from rivers that lead to the ocean.
- Do not go to the shoreline to watch for a tsunami; when you can see the wave, it is too late to escape.
- If you are on a boat, do not return to port; tsunamis can cause rapid changes in water level and unpredictable dangerous currents in harbors/ports.
- Stay away from the area until local authorities say it is safe.
- **Please note:** If the roads leading to your staging area are blocked with fallen debris or power poles, seek higher ground within your village.

Shelter in Place

- If outdoors, go inside your home or building.
- Protect yourself inside, close all windows and doors.
- Tape cracks for extra protection.
- Close all cooling vents or ventilation systems.
- Use the above systems for internal recirculation of air only.
- Move to central interior area of home or building.
- Stay inside and monitor radio and television announcements for official messages.

These recommendations and suggestions are intended to improve both natural and man-made disaster preparedness, response, and recovery. The contents are meant to improve your readiness capability but do not guarantee the safety of any individual, structure, or facility in a disaster situation. Neither Guam CEDDERS, the United States, the Island of Guam nor the Office of Civil Defense assumes liability for any injury, death, or property damage that results from any disasters.

Government of Guam

Office of the Governor and Lieutenant Governor of Guam

Ricardo J. Bordallo Governor's
Complex, Adelup

Tel: 472-8931-6

Fax: 477-4826

Website: <http://governor.guam.gov>

Guam Legislature

163 Chalan Santo Papa Juam Pablo Dos,
Hagåtña, Guam 96910

Tel: 472-3464

Website: www.guamlegislature.com

VILLAGE MAYORS

Mayors' Council of Guam

215A Chalan Santo Papa

Suites 110F Commercial Center
Hagåtña, Guam 96932

Tel: 472-6940/477-8461

Fax: 477-8777

Website: <https://mcog.guam.gov/>

Agaña Heights

Tel: 472-8931-6

Fax: 477-4826

Agat

Tel: 565-2524

Fax: 565-4826

Asan-Maina

Tel: 472-6581, 479-2726

Fax: 472-6446

Barrigada

Tel: 734-3859/3737

Fax: 734-1988

Chalan Pago - Ordot

Tel: 472-8303, 477-1333/7173

Fax: 477-7131

Dededo

Tel: 632-5203/5019

Fax: 632-1129

Hagåtña

Tel: 477-8045/8047,

472-6379, 477-8045/47

Fax: 477-6686

Inarajan

Tel: 475-2509-11

Fax: 828-2543

Mangilao

Tel: 734-2163/5731

Fax: 734-4130

Merizo

Tel: 828-8312

Fax: 828-2429

Mongmong-Toto-Maite

Tel: 475-6758, 477-9090,
479-6800-1-2

Piti

Tel: 472-1232/3

Fax: 477-2674

Santa Rita

Tel: 565-2514

Fax: 565-3222

Sinajaña

Tel: 472-6707, 477-3323

Fax: 472-5084

Talofofo

Tel: 789-1421/3262

Fax: 789-5251

Tamuning-Tumon

Tel: 646-5211/8646

Fax: 646-5210

Umatac

Tel: 828-2940/8252

Fax: 828-2676

Yigo

Tel: 653-5248/9446

Fax: 653-3434

Yoña

Tel: 789-4798/1525

Fax: 789-1821

Medical & Health

The Medical & Health section provides a comprehensive list of doctors, dentists, and clinics. This section is organized by area of expertise.

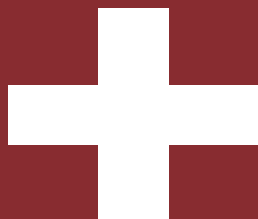

HOSPITALS

Guam Memorial Hospital Authority

850 Gov. Carlos G. Camacho Road
Oka Tamuning, Guam 96913
Tel: 647-2555 | Fax: 649-5508

Guam Regional Medical City

133 Route 3
Dededo, Guam 96912
Tel: 645-5500

U.S. Naval Hospital

Building #50 Farenholt Ave.
Tutuhan, Guam 96910
Tel: 344-9340

Community Health Centers

Department of Public Health & Social Services (Mangilao)

Tel: 735-7102 | **Hours of Operation:** Monday - Friday 8:00am - 5:00pm
Except Government Holidays

Northern Region Community Health Center

Tel: 635-4410 | **Fax:** 635-4413

Hours of Operation: Monday - Friday 7:30am - 6:00pm | Saturday 8:00am - 6:00pm (Appts. Only)

Central Region Community Health Center

Tel: 735-7159/7102/7161
Fax: 473-5910

Hours of Operation: Monday - Friday 8:00am - 12:00pm | 1:00pm - 5:00pm

Southern Region Community Health Center

Tel: 828-7516-18 / 7604 / 7501 | **Fax:** 828-7533 / 7504
Appointment Tel: 828-7604/7516/17/18

Hours of Operation: Monday - Friday 8:00AM - 5:00PM | Saturday 7:30am - 12:00pm

Medical & Health

Clinics	Hours of Operation	Contact Information
American Medical Center (Upper Tumon) 1244 North Marine Corps Drive Tamuning, Guam 96913	Upper Tumon Hours Mon-Fri (Clinic): 8:00am - 9:00pm Mon-Fri (Urgent): 6:00pm - 9:00pm Sat: 9:00am - 5:00pm Sun & Observed Holidays: Closed	Tel: 647-8262 Fax: 647-8257
American Medical Center (Mangilao) 263 Vietnam Veteran's Memorial Highway Mangilao, Guam 96913	Mangilao Hours Mon-Fri: 8:00am - 6:00pm Sat: 9:00am - 5:00pm Sun & Observed Holidays: Closed	
American Pediatric Clinic 241 Farenholt Ave. Suite 106 Tamuning, Guam 96913	Mon/Wed/Fri: 9:00am - 6:00pm Thu/Sat: 9:00am - 1:00pm (Closed for lunch 12 - 1pm) Sun: Closed	Tel: 647-2722 Fax: 647-2720
Central Medical Clinic 330 West Marine Corps Drive Dededo, Guam 96929	Hours of Operation Mon-Fri: 7:30am - 2:30pm Sat: 7:30am - 12:30pm Sun & Holidays: Closed	Tel: 637-8112 Fax: 637-8113
FHP Health Center 548 South Marine Corps Dr. Tamuning, Guam 96913	Urgent Care Mon - Sun: 7:00am - 11:00pm Observed Holidays: Closed	Tel: 646-5825 Fax: 647-6532
Guam Medical Care 744 N. Marine Dr., Ste 105. Tamuning, Guam 96913	Mon/Tue/Thu/Fri: 9:00am - 5:00pm Wed: 1:00pm - 5:00pm Sat: 9:00am - 12:00pm Sun/Holidays: Closed	Tel: 647-4174 Fax: 647-4199
Guam Polyclinic 138 Ypao Road 2nd Floor Tamuning, Guam 96913	Mon-Fri: 8:30am - 10:00am, 2:00pm - 3:30pm Sat: 8:30am - 10:00am Sun & Holidays: Closed	Tel: 646-6822/3 Fax: 646-3857
Guam Seventh Day Adventist Clinic 388 Ypao Road Tamuning, Guam 96913	MEDICAL CLINIC Sun: 8:00am - 2:00pm Mon-Thu: 8:00am - 6:00pm Fri: 8:00am - 1:00pm Sat & Observed Holidays: Closed VISION CLINIC 1st Sun of Month: 8:00am - 12:00pm Mon-Thu: 8:00am - 5:00pm Fri: 8:00am - 12:00pm DENTAL CLINIC Mon-Thu: 7:30am - 5:00pm Fri: 8:00am - 12:00pm Sat, Sun, & Observed Holidays: Closed	Tel: 646-8881 Fax: 646-1292 Website: www.adventistclinic.com

Medical & Health

Clinics	Hours of Operation	Contact Information
Hagåtña MED Clinic 250 Route 4, Nanbo Building Suite 203 Hagåtña, Guam 96910	Mon/Tue/Thu/Fri: 8:00am - 4:00pm Wed: Closed Sat: 9:00am - 1:00pm	Tel: 475-6500-2 Fax: 475-6520 Email: contact@hagatnamed.com
Health Services of the Pacific 655 Harmon Loop Road, Ste 102 Dededo, Guam 96929	Mon-Fri: 8:00am – 5:00pm	Tel: 647-5355 Fax: 649-0404
IHP Medical Group 655 Harmon Loop Road Suite 108 Dededo, Guam 96929	Mon-Fri: 8:00am - 9:00pm Sat: 8:30am - 5:00pm Sun & Observed Holidays: Closed	Tel: 633-4447 Fax: 633-4452 Website: www.ihpmedicalgroup.com
Isla Pediatrics 132 East Espiritu Street Tamuning, Guam 96913	Mon-Fri: 8:30am-12:30pm, 2:00pm-4:30pm Sat: 8:30am - 12:30pm	Tel: 647-8495/4466 Fax: 647-6222
MedFirst Physicians' Group 428 Chalan San Antonio Tamuning, Guam 96913	Mon-Fri: 9:00am - 7:00pm Sat: 9:00am - 5:00pm Sun: 9:00am - 1:00pm (Closed for lunch 12-2pm)	Tel: 647-4121/9893/4102 Billing Tel: 647-4105 Fax: 646-4429
Northern Region Community Health Center 520 Santa Monica Avenue Dededo, Guam 969293	Mon-Fri: 7:30am - 6:00pm	Tel: 635-4410 Fax: 635-4413
Polymedic & Pediatric Clinic 172 Buena Vista Avenue Dededo, Guam 96929	Mon-Fri: 9:00am - 6:00pm Sat: 9:00am - 5:00pm (Closed for lunch 12-2pm)	Tel: 637-9661/646-2185
The Doctors' Clinic 851 Gov. Carlos Camacho Rd. Tamuning, Guam 96913-3153	Mon-Fri: 8:00am - 5:00pm Sat: 8:00am - 12:00pm	Front Desk: 648-2710 300-0824-6 Business Office: 300-0830/1/2 Business Office Fax: 649-5024
Tumon Medical Office 125 Carlos Lane, Carlos Hts. Tamuning, Guam 96913	FAMILY PRACTICE Mon/Tue/Thu/Fri: 9:00am - 12:00pm Sat: 1:00pm - 5:00pm Wed: Closed PEDIATRICS Mon/Tue/Wed/Fri: 9:00am - 12:00pm, 1:00pm - 5:00pm Sat: 9:00am - 1:00pm Thu: Closed	Family Practice: 649-5052 Fax: 649-5054 Pediatrics: 649-7337 Fax: 649-7341

Medical & Health

Dialysis Centers

Hours of Operation

Contact Information

U.S. Renal Care Dededo Dialysis
600 Harmon Loop Rd, Suite 104
Dededo, Guam 96929

Mon-Sat: 5:00am - 11:00pm
Sun: Closed

Tel: 637-3068
Fax: 637-3073

U.S. Renal Care Finegayan Dialysis
781 Route 3, Suite 101 Dededo, Guam
96929

Mon-Fri: 8:00am - 5:00pm
Sat-Sun: Closed

Tel: 588-0020
Fax: 633-0036

U.S. Renal Care Sinajaña Dialysis
736 Route 4, Suite 101 Sinajaña, Guam
96910

Mon-Sat: 6:00am - 10:00pm
Sun: Closed

Tel: 475-3600
Fax: 477-2759

U.S. Renal Care Tamuning Dialysis
Guam Medical Plaza, 633 Governor
Carlos B., Camacho Rd, Suite 106
Tamuning, Guam 96913

Mon/Wed/Fri: 5:00am - 11:00pm
Tue/Thu/Sat: 6:00am - 9:00pm
Sun: Closed

Tel: 646-3516
Fax: 646-3531

U.S. Renal Care Tumon Dialysis
1406 North Marine Dr. Upper Tumon,
Guam 96913

Mon/Wed/Fri: 7:00am - 9:00pm
Tue/Thu/Sat: 6:00am -- 9:00pm
Sun: Closed

Tel: 646-3773
Fax: 647-2026

Do you need financial assistance to purchase
an Assistive Technology device?

The
AKUDI LOAN PROGRAM
may be able to help!

For more information, please call our office, **735-2490/1** or visit the GSAT website: www.gsattedders.org

AKUDI
WE EXIST TO ASSIST

Medical & Health

Family Practice

Hours of Operation

Contact Information

Arania Adolphson, M.D.

American Medical Center
1244 North Marine Corps Dr.
Tumon, Guam 96913

UPPER TUMON HOURS

Mon-Fri (Clinic): 8:00am - 9:00pm
Mon-Fri (Urgent): 6:00pm - 9:00pm
Sat: 9:00am - 5:00pm
Sun & Observed Holidays: Closed

Tel: 647-8262 / 648-9200
Fax: 648-9202

Vincent T. Akimoto, M.D.

American Medical Center
1244 North Marine Corps Dr.
Upper Tumon, Guam 96913

UPPER TUMON HOURS

Mon-Fri (Clinic): 8:00am - 9:00pm
Mon-Fri (Urgent): 6:00pm - 9:00pm
Sat: 9:00am - 5:00pm
Sun & Observed Holidays: Closed

Tel: 647-8262 / 648-9200
Fax: 647-8257

Caroline Aventura, M.D.

IHP Medical Group
655 Harmon Loop Road
Suite 108
Dededo, Guam 96929

Mon-Fri: 7:30am - 9:00pm
Sat: 8:30am - 5:00pm
Sun & Observed Holidays: Closed

Tel: 633-4447
Fax: 633-4452
Website:
www.ihpmedicalgroup.com

John Chiu, M.D.

Guam Polyclinic
138 Ypao Road, 1st Floor
Tamuning, Guam 96913

Mon-Fri: 8:30am - 10:00am
2:00pm - 3:30pm
Sat: 8:30am - 10:00am
Sun & Holidays: Closed

Tel: 646-6822/3
Fax: 646-3857

Luis Cruz, M.D.

IHP Medical Group
655 Harmon Loop Road
Suite 108
Dededo, Guam 96929

Mon-Fri: 7:30am - 9:00pm
Sat: 8:30am - 5:00pm
Sun & Observed Holidays: Closed

Tel: 633-4447
Fax: 633-4452
Website:
www.ihpmedicalgroup.com

Gabriel David, M.D.

Guam SDA Clinic
Emergency Medicine
Urgent Care
388 Ypao Road
Tamuning, Guam 96911

Mon-Thu: 8:00am - 6:00pm
Fri: 8:00am - 1:00pm
Sun: 8:00am - 2:00pm
Sat & Observed Holidays: Closed

Tel: 646-8881
Fax: 646-1292
Website: www.adventistclinic.com

Chris Dombrowski, M.D.

Northern Region Community Health Center
520 Santa Monica Avenue
Dededo, Guam 96929

Mon-Fri: 7:30am - 6:00pm

Tel: 635-4410
Fax: 635-4413

Vincent "Vinnie" Duenas, D.O.

FHP Health Center
548 South Marine Corps Dr.
Tamuning, Guam 96913

Mon-Fri: 8:00am - 5:00pm
Observed Holiday: Closed

Tel: 646-5825
Fax: 647-6532

Lisa D. Flores, M.D.

Guam SDA Clinic
388 Ypao Road
Tamuning, Guam 96911

Sun: 8:00am - 2:00pm
Mon-Thu: 8:00am - 6:00pm
Fri: 8:00am - 1:00pm
Sat & Observed Holidays: Closed

Tel: 646-8881
Fax: 646-1292
Website: www.adventistclinic.com

Geoffrey P. Galgo, M.D.

Guam Medical Care
744 N. Marine Dr., Ste 105
Tamuning, Guam 96913

Mon/Tue/Thu/Fri:
9:00am - 5:00pm
Wed: 1:00pm - 5:00pm
Sat: 9:00am - 12:00pm
Sun/Holidays: Closed

Tel: 647-4174
Fax: 647-4199

Family Practice

Hours of Operation

Contact Information

William L. Gerling, M.D.

Guam SDA Clinic
388 Ypao Road
Tamuning, Guam 96913

Sun: 8:00am - 2:00pm
Mon-Thu: 8:00am - 6:00pm
Fri: 8:00am - 1:00pm
Sat & Observed Holidays: Closed

Tel: 646-8881
Fax: 646-1292
Email: medical@guamsda.com
Website: www.adventistclinic.com

Davina Lujan, M.D.

Hagatña MED Clinic
250 Route 4 Nanbo Building Suite 203
Hagatña, Guam 96910

Mon/Tue/Thu/Fri: 8:00am - 4:00pm
Wed: Closed
Sat: 9:00am - 1:00pm

Tel: 475-6500/6501/6502
Fax: 475-6520
Email: contact@hagatnamed.com

Luella Marie Manlucu, M.D.

FHP Health Center
548 South Marine Corps Dr.
Tamuning, Guam 96913

Mon-Fri: 8:00am - 5:00pm
Observed Holiday: Closed

Tel: 646-5825
Fax: 647-6532

Maria Chela Mariano, M.D.

Central Medical Clinic
330 W. Marine Corps Drive
Dededo, Guam 96929

Mon/Wed/Fri: 7:30am - 1:00pm
Sat: Closed
Sun & Holidays: Closed

Tel: 637-8112
Fax: 637-8113

Shishin Miyagi, M.D.

Guam SDA Clinic
388 Ypao Road
Tamuning, Guam 96913

Sun: 8:00am - 2:00pm
Mon-Thu: 8:00am - 6:00pm
Fri: 8:00am - 1:00pm
Sat & Observed Holidays: Closed

Tel: 646-8881
Fax: 646-1292
Website: www.adventistclinic.com

Julie Namm, M.D.

Guam SDA Clinic
388 Ypao Road
Tamuning, Guam 96913

Sun: 8:00am - 2:00pm
Mon-Thu: 8:00am - 6:00pm
Fri: 8:00am - 1:00pm
Sat & Observed Holidays: Closed

Tel: 646-8881
Fax: 646-1292
Website: www.adventistclinic.com

Hoa V. Nguyen, M.D.

American Medical Center, LLC
1244 North Marine Corps Dr.
Upper Tumon, Guam 96913

UPPER TUMON HOURS
Mon-Fri (Clinic): 8:00am - 9:00pm
Mon-Fri (Urgent): 6:00pm - 9:00pm
Sat: 9:00am - 5:00pm
Sun & Observed Holidays: Closed

Tel: 647-8262 / 648-9200
Fax: 647-8257

James K. Nozaki, M.D.

Guam SDA Clinic
388 Ypao Road
Tamuning, Guam 96913

Sun: 8:00am - 2:00pm
Mon-Thu: 8:00am - 6:00pm
Fri: 8:00am - 1:00pm
Sat & Observed Holidays: Closed

Tel: 646-8881
Fax: 646-1292
Website: www.adventistclinic.com

Patrick C. Santos, M.D.

Tumon Medical Clinic
125 Carlos Lane, Carlos Hts.
Tumon, Guam 96913

Mon/Tue/Thu/Fri/Sat: 9:00am - 12:00pm
1:00pm - 5:00pm
Wed: Closed
Holidays: Closed

Tel: 649-5052
Fax: 649-5054

Edmund F. Schroeder, Jr., M.D.

Health Services of the Pacific
655 Harmon Loop Road Ste 102
Dededo, Guam 96929

Mon - Fri: 8:00am - 5:00pm

Tel: 647-5355
Fax: 649-0404

THE FLAME TREE FREEDOM CENTER

**Fundamental Life Applications to Motivate and Empower through Training,
Rehabilitation, Education and Employment**

Flame Tree Freedom Center strives to provide direct delivery of educational, vocational, rehabilitation and residential programs with the aim toward reintegration into the community. Our consumers often have unique needs that vary significantly. FTFC has identified several areas that are critical to independent living within the community, and can provide the supports necessary to help develop independent living skills.

Contact Us

Mailing

HC 1 Box 17378 Inarajan, Guam 96915

Email

eddy.reyes@ftfcinc.net

Phone

(671)-777-1144

Website

<http://ftfcinc.com/>

Medical & Health

Internal Medicine	Hours of Operation	Contact Information
Marylou A. Dulay, M.D. FHP Health Center 548 South Marine Corps Dr. Tamuning, Guam 96913	Mon-Fri: 8:00am - 5:00pm Observed Holiday: Closed	Tel: 646-5825 Fax: 647-6532
Wilfredo Granada, M.D. IHP Medical Group 655 Harmon Loop Road Suite 108 Dededo, Guam 96929	Mon-Fri: 7:30am - 9:00pm Sat: 8:30am - 5:00pm Sun & Observed Holidays: Closed	Tel: 633-4447 Fax: 633-4452 Website: www.ihpmedicalgroup.com
Randolph Leon Guerrero, M.D. IHP Medical Group 655 Harmon Loop Road Suite 108 Dededo, Guam 96929	Mon-Fri: 7:30am - 9:00pm Sat: 8:30am - 5:00pm Sun & Observed Holidays: Closed	Tel: 633-4447 Fax: 633-4452 Website: www.ihpmedicalgroup.com
Florencio Lizama, M.D. IHP Medical Group 655 Harmon Loop Road Suite 108 Dededo, Guam 96929	Mon-Fri: 7:30am - 9:00pm Sat: 8:30am - 5:00pm Sun & Observed Holidays: Closed	Tel: 633-4447 Fax: 633-4452 Website: www.ihpmedicalgroup.com
Lilybeth Sistoza, M.D. FHP Health Center 548 South Marine Corps Dr. Tamuning, Guam 96913	Mon-Fri: 8:00am - 5:00pm Observed Holiday: Closed	Tel: 646-5825 Fax: 647-6532
Edwin J. Supit, M.D. FHP Health Center 548 South Marine Corps Dr. Tamuning, Guam 96913	Mon-Fri: 8:00am - 5:00pm Observed Holiday: Closed	Tel: 646-5825 Fax: 647-6532
Pediatricians	Hours of Operation	Contact Information
Delores Lee, M.D. IHP Medical Group 655 Harmon Loop Road Suite 108 Dededo, Guam 96929	Mon-Fri: 7:30am - 9:00pm Sat: 8:30am - 5:00pm By appointment only Sun & Observed Holidays: Closed	Tel: 633-4447 Fax: 633-4452 Website: www.ihpmedicalgroup.com
Robert Leon Guerrero, M.D. FHP Health Center 548 South Marine Corps Dr. Tamuning, Guam 96913	Mon-Fri: 9:00am - 5:00pm Sat: 9:00am - 4:00pm By appointment only	Tel: 646-5825 Ext. 8264 Fax: 647-3564 Website: www.takecareasia.com
Maria Gladys Linsangan, M.D., FAAP Polymedic Clinic/Pediatric Clinic 172 Buena Vista Avenue Dededo, Guam 96929	Mon-Fri: 9:00am - 6:00pm Sat: 1:00pm - 5:00pm (Closed for lunch 12:00pm - 2:00pm)	Tel: 637-9661, 646-2181 Fax: 637-9662
Cristina Manaloto, M.D., FAAP American Pediatric Clinic 241 Farenholt Ave Suite 106 Tamuning, Guam 96913	Mon-Fri: 9:00am - 6:00pm Thu/Sat: 9:00am - 1:00pm (Closed for lunch 12 - 1pm) (Closed Sunday)	Tel: 647-2722 Fax: 647-2720

Medical & Health

Akio Oiso, M.D., FAAP (Japanese Language)

IHP Medical Group
655 Harmon Loop Road
Suite 108
Dededo, Guam 96929

Mon-Fri: 8:30am - 5:00pm
Sat: 8:30am - 5:00pm
Sun & Observed Holidays: Closed

Tel: 633-4447
Fax: 633-4452
Website:
www.ihpmedicalgroup.com

Ma. Edna Angela V. Santos, M.D., FAAP

Tumon Medical Office
125 Carlos Lane Carlos Heights
Tumon, Guam 96913

Mon-Wed/Fri:
9:00am - 12:00pm
1:00pm - 5:00pm
Thu: Closed
Sat: 9:00am - 1:00pm
Sun & Holidays: Closed

Tel: 649-7337
Fax: 649-7341

Dennis Sarmiento, M.D.

FHP Health Center
548 South Marine Corps Dr.
Tamuning, Guam 96913

Mon-Fri: 9:00am - 5:00pm
Sat: 9:00am - 12:00pm
By appointment only

Tel: 646-5825 Ext. 8264
Fax: 647-3564
Website: www.takecareasia.com

James Stadler, M.D.

FHP Health Center
548 South Marine Corps Dr.
Tamuning, Guam 96913

Mon-Fri: 9:00am - 5:00pm
Sat: 9:00am - 4:00pm
By appointment only

Tel: 646-5825 Ext. 8264
Fax: 647-3564
Website: www.takecareasia.com

Endocrinologist

Hours of Operation

Contact Information

Timothy Arakawa, M.D.

Guam SDA Clinic
388 Ypao Road
Tamuning, Guam 96913

Sun: 8:00am - 2:00pm
Mon-Thu: 8:00am - 6:00pm
Fri: 8:00am - 1:00pm
Sat & Observed Holidays: Closed

Tel: 646-8881
Fax: 646-1292
Website: www.adventistclinic.com

Podiatrists

Hours of Operation

Contact Information

Teresa D. Borja, DPM

Marianas Foot Care Clinic
122 Tun Jose Toves Way
Tamuning, Guam 96913

Mon-Fri: 8:00am - 5:00pm
Sat & Sun: Closed

Tel: 649-3338
Fax: 649-3336

Sarah Mina, DPM

IHP Medical Group
655 Harmon Loop Road
Suite 108
Dededo, Guam 96929

Mon-Fri: 7:30am - 9:00pm
Sat: 8:30am - 5:00pm
Sun & Observed Holidays: Closed

Tel: 633-4447
Fax: 633-4452
Website:
www.ihpmedicalgroup.com

Maria Melinda Sangalang, DPM

Island Foot Specialist
633 Gov Carlos G. Camacho Rd. Suite 212
Tamuning, Guam 96913

Mon-Fri: 8:00am - 5:00pm
Sat & Sun: Closed

Tel: 646-3375
Fax: 649-2266

Your baby's hearing is **IMPORTANT.**

To schedule a **FREE HEARING SCREENING**
by six months of age for your baby, contact
the Guam Early Intervention System
(GEIS) at 300-5776 / 5816.

Supported by the Health Resources and Services Administration (HRSA) of the U.S. Department of Health and Human Services (HHS) under Grant No. H61MC24883 Universal Newborn Hearing Screening and Intervention (\$250,000). This information or content and conclusions are those of the author and should not be construed as the official position or policy of, nor should any endorsements be inferred by HRSA, HHS or the U.S. Government. Facilitated by the University of Guam Center for Excellence in Developmental Disabilities Education, Research, & Service (Guam CEDERS). The University of Guam is an Equal Opportunity Provider and Employer.

Medical & Health

OB/GYN

Hours of Operation

Contact Information

Annie U. Bordallo, M.D.

Marianas Physicians Group
PeMar Place 472 Chalan San Antonio
Tamuning, Guam 96913

Mon-Fri: 9:00am - 5:00pm

Tel: 647-1830

Fax: 647-1919

Email: marianasphysiciansgroup@saguamanagu-mpg.com

Rachel JM Consoli, M.D. MPH F.A.C.O.G

FHP Health Center
548 South Marine Corps Dr.
Tamuning, Guam 96913

Mon-Fri: 8:00am - 5:00pm
Observed Holiday: Closed

Tel: 646-5825

Fax: 647-6532

Jeffrey Gabel, M.D.

Guam Memorial Hospital Authority
850 Gov. Carlos Camacho Rd.
Tamuning, Guam 96911

Emergency Cases Only
On-Call

Tel: 647-2555

Faye Whiting Jensen, M.D.

Guam SDA Clinic
388 Ypao Road
Tamuning, Guam 96913

Sun: 8:00am - 2:00pm
Mon-Thu: 8:00am - 6:00pm
Fri: 8:00am - 1:00pm
Sat & Observed Holidays: Closed

Tel: 646-8881

Fax: 646-1292

Website: www.adventistclinic.com

Thomas Shieh, M.D.

643 Chalan San Antonio
Suite 108
Tamuning, Guam 96913

Mon-Fri: 8:00am - 11:00am,
1:30 - 4:00pm
Sat: Call for Appt.

Tel: 648-2229

Fax: 648-2220

Website: www.shiehclinic.com

Jonathan Sidell, M.D.

Guam Memorial Hospital Authority
850 Gov. Carlos Camacho Rd.
Tamuning, Guam 96911

Emergency Cases Only
On-Call

Tel: 647-2555

Kimberly Walton, M.D.

Guam Memorial Hospital Authority
850 Gov. Carlos Camacho Rd.
Tamuning, Guam 96911

Emergency Cases Only
On-Call

Tel: 647-2555

Birth Center

Hours of Operation

Contact Information

Sagua Mañagu

**Open 24 hours a day,
7 days a week**

Tel: 647-1417 / 647-1418

Fax: 647-1919

Guam Early Hearing Detection & Intervention

University of Guam Center for Excellence in
Developmental Disabilities Education, Research, & Service
(Guam CEDERS)

Home

About

For Families

For Providers

News & Events

Videos

Resources

Conce
Your C

FREE HE
available

For more information, visit
www.guamehdi.org

Medical & Health

Pediatric Dentists

Victoria Cheng, D.M.D.

Hafa Adai Family Dental
ITC Building
590 S. Marine Corps Dr.
Ste 104
Tamuning, Guam 96913

Hours of Operation

Mon/Tue/Wed/Fri:
8:00am - 5:00pm
Sat: 8:00am - 3:30pm
Thu & Sun: Closed

Contact Information

Tel: 649-7851/2
Fax: 649-7853

Hee Soo Ko, D.M.D., PC

Pediatric Rental Clinic
1900 Harmon Loop Plaza,
Army Drive, Ste. 103
Dededo, Guam 96929

Mon-Sat: 9:00am - 3:00pm (Closed 1-2pm
for Lunch)

Tel: 637-8334
Fax: 637-0611

Francisco P. San Nicolas, D.M.D., PC

The Pediatric Dental Center
222 Chalan Santo Papa Reflection Center,
Suite 301 Hagåtña, Guam 96910

Mon-Fri: 8:00am - 5:00pm

Tel: 477-6235/6
Fax: 477-6237
Email:
frontoffice@pdcguam.com

General Dentist

Conrado V. Alegria, D.D.S.

Harmon Loop Dental Office
505 Harmon Loop Road, Ste 300
Dededo, Guam 96929

Mon-Fri: 8:00am - 12:00pm 1:00pm - 5:00pm
Sat: 8:00am - 4:00pm
Sun: 8:00am - 1:00pm

Tel: 637-9696/9700
Fax: 637-6464

Timothy P. Brady, D.D.S.

Guam Dental Arts
140 Punzalan Street
Tamuning, Guam 96913

Mon: 8:30am - 3:30pm
Tue/Thu: 8:30am - 5:00pm
Wed: 8:30am - 4:30pm
Fri: 8:30am - 2:30pm

Tel: 646-6689/8462

Sarah Clegg, D.D.S.

FHP Health Center
548 South Marine Corps Dr.
Tamuning, Guam 96913

Mon-Sat: 8:00am - 6:00pm
Observed Holiday: Closed

Tel: 646-5825
Fax: 647-6532

Andrew Eusebio, D.D.S.

Ordod Dental Clinic
159 Judge Sablan Street
Ordod, Guam 96910

Mon/Tues/Thu/Fri:
8:30am - 4:30pm
Sat: 8:00am - 4:00pm
Closed: Wed & Sun

Tel: 477-8215
Fax: 472-9420
Email: customerservice@ordodental.com

Joon Ha, D.D.S.

Mangilao Dental Clinic
353, Route 10, Mangilao, Guam 96923

Mon/Tues/Thu/Sat:
9:00am - 4:00pm
Fri/Sun: 9:00am - 2:00pm
Closed: Wed

Tel: 969-4242
Email: mangilaodental@guam.net

Jason Hartup, D.M.D.

Harmon Loop Dental Office
505 Harmon Loop Road, Ste 300
Dededo, Guam 96929

Mon-Fri: 8:00am - 12:00pm 1:00pm - 5:00pm
Sat: 8:00am - 4:00pm
Sun: 8:00am - 1:00pm

Tel: 637-9696/9700
Fax: 637-6464

Medical & Health

General Dentist	Hours of Operation	Contact Information
Albert Huang, D.D.S. Island Dental 134 E Marine Corp Drive Unit B3 Dededo, Guam 96929	Mon/Wed/Thu/Fri: 1:00pm - 9:00pm Tues: Closed Sat/Sun: 9:00am - 5:00pm	Tel: 989-5999 Email: guam.island.dental@gmail.com
Jeffrey Johnson, D.D.S. Isa Dental 250 Route 4 Nanbo Building Suite 101 Hagåtña, Guam 96910	Mon/Tue/Thu: 8:30am - 5:00pm Wed: 8:30am - 3:00pm Fri: 8:30am - 3:00pm Sat/Sun: Closed	Tel: 646-7982 Fax: 646-7989 Email: appointment@isadental.com
Janice Malilay, D.D.S. Family Dental Center Mikkell Tan Vy Building 194 Chalan San Antonio Road Suite 201 Tamuning, Guam 96913	Mon/Tue/Thu/Fri: 9:00am - 12:00pm 2:00pm - 6:00pm (Closed for lunch: 12-2pm) Wed: 9:00am - 12:00pm Sat: 8:00am - 12:00pm Sun: Closed	Tel: 646-6510 / 11 Fax: 649-4993
David Marutani, D.D.S. Hafa Adai Family Dental ITC Building 590 South Marine Corps Drive Suite 104 Tamuning, Guam 96913	Mon/Tue/Wed/Fri: 8:00am - 5:00pm Sat: 8:00am - 3:30pm Thu & Sun: Closed	Tel: 649-7851/2 Fax: 649-7853
Antonio Rapadas, D.D.S. Ordod Dental Clinic 159 Judge Sablan Street Ordod, Guam 96910	Mon/Tues/Thu/Fri: 8:30am - 4:30pm Sat: 8:00am - 4:00pm Closed: Wed & Sun	Tel: 477-8215 Fax: 472-9420 Email: customerservice@ordodental.com
Christina Rapadas, D.D.S. Harmon Loop Dental Office 505 Harmon Loop Road, Ste 300 Dededo, Guam 96929	Mon-Fri: 8:00am - 12:00pm 1:00pm - 5:00pm Sat: 8:00am - 4:00pm Sun: 8:00am - 1:00pm	Tel: 637-9696/9700 Fax: 637-6464
Suzanne Sison, D.D.S. Harmon Loop Dental Office 505 Harmon Loop Road, Ste 300 Dededo, Guam 96929	Mon-Fri: 8:00am - 12:00pm 1:00pm - 5:00pm Sat: 8:00am - 4:00pm Sun: 8:00am - 1:00pm	Tel: 637-9696/9700 Fax: 637-6464
Caleb Stuebing, D.D.S. FHP Health Center 548 South Marine Corps Dr. Tamuning, Guam 96913	Mon-Sat: 8:00am - 6:00pm Observed Holiday: Closed	Tel: 646-5825 Fax: 647-6532

Medical & Health

General Dentist

Tracy Sunga, D.D.S.
Harmon Loop Dental Office
505 Harmon Loop Road, Ste 300
Dededo, Guam 96929

Hours of Operation

Mon-Fri: 8:00am - 12:00pm 1:00pm - 5:00pm
Sat: 8:00am - 4:00pm
Sun: 8:00am - 1:00pm

Contact Information

Tel: 637-9696/9700
Fax: 637-6464

Collette Supit, D.D.S.

FHP Health Center
548 South Marine Corps Dr.
Tamuning, Guam 96913

Mon-Sat: 8:00am - 6:00pm
Observed Holiday: Closed

Tel: 646-5825
Fax: 647-6532

Yasunori Takenaka, D.D.S.

Hafa Adai Family Dental
ITC Building
590 South Marine Corps Drive Suite 104
Tamuning, Guam 96913

Clinic Hours:
Mon/Tue/Wed/Fri:
8:00pm - 5:00pm
Sat: 8:00am - 3:30pm
Thu & Sun: Closed

Tel: 649-7851/2
Fax: 649-7853

Rayner D. Terlaje, D.D.S., M.S.

Isa Dental
250 Route 4 Nanbo Building Suite 101
Hagåtña, Guam 96910

Mon/Tue/Thu:
8:30am - 5:00pm
Wed: 8:30am - 3:00pm
Fri: 8:30am - 3:00pm

Tel: 646-7982
Fax: 646-7989
Email: appointment@isadental.com

NEW ASSISTIVE TECHNOLOGY AVAILABLE

Enhance Your Quality of Life
Through Assistive Technology!

NEW
Pride Legend
Scooter Wheelchair

Contact Us!

Phone: 735-2490/1
TDD: 735-2491

Email: gsat@guamcedders.org
Website: www.gsatcedders.org

Medical & Health

Audiological Services	Hours of Operation	Contact Information
Audiological Associates Core Pacific Building, Suite 305 Chalan San Antonio Tamuning, Guam 96913	Mon-Fri: 9:00am - 4:30pm Closed for lunch: 12:00pm - 1:00pm	Tel: 649-2902 Fax: 649-2905
Guam Hearing Doctors R.K. Plaza, Ste. 101B 341 S. Marine Corps Drive Tamuning, Guam 96913	Mon-Fri: 8:30am - 5:00pm Closed for lunch: 12:00pm - 1:00pm	Tel: 989-8378 Fax: 969-4327 Email: info@guamhearingdoctors.com

Ophthalmology Services	Hours of Operation	Contact Information
Guam Seventh Day Adventist 388 Ypao Road Tamuning, Guam 96913	Sun: 8:00am - -12:00pm (Only selected Sundays) Mon: 8:00am - 5:00pm (Selected Mondays: 8:00am - 7:00pm) Tue-Thur: 8:00am - -5:00pm Fri: 8:00am - - 12:00pm	Tel: 646-0235
Island Eye Center Baltej Pavilion Suite 214, 415 Chalan San Antonio, Tamuning, Guam 96913	Mon-Wed: 8:00am - 5:00pm Thur: 8:00am - 7:00pm Fri: 8:00am - -5:00pm Sat: 8:00am - 12:00pm	Tel: 637-2020 Fax: 647-5385 Email: info@islandeyeguam.com
Lombard Health Eye Clinic 736 Route 4, Ste. 103 Sinajaña, Guam 96910	Mon-Fri: 8:00am - 3:30pm	Tel: 989-4747

Pacific Retina Specialists Guam Medical Plaza Suite 103 633 Gov Carlos G Camacho Rd Tamuning, Guam 96913	Call for Appointment	Tel: 646-3855 Fax: 646-3854
Retina Center of Guam Guam Medical Plaza, Ste. 203 633 Gov. Carlos Camacho Rd. Tamuning, Guam 96913	Call for Appointment	Tel: 646-3835 Fax: 646-3834
St. Lucy's Eye Clinic Guam Medical Plaza, Ste. 103 633 Gov. Carlos Camacho Rd. Tamuning, Guam 96913	Mon-Fri: 9:00am - 3:00pm	Tel: 647-5829

Medical & Health

Child & Adolescent Psychiatrists

Kirk Bellis, D.O.
280 Pale San Vitores Rd.
Suite 205
Tumon, Guam 96913

Hours of Operation

By appointment only

Contact Information

Tel: 646-4767
Fax: 649-1022

Ariel Ishmael, M.D.
Guahan Behavioral Clinic
GCIC Building, Suite 501E
Hagåtña, Guam 96910

By appointment only

Tel: 646-7972
CALLS ONLY
Tuesday/Friday:
1:00pm - 6:00pm
Saturday: 9:00am - 3:00pm

Clinical Psychologists

Hope Cristobal, Psy.D.
472 Chalan San Antonio
Tamuning, Guam 96913

Hours of Operation

Thu: By appointment only

Contact Information

Tel: 649-2080/1
Fax: 649-2082

Mary K. Fegurgur, MSW, Psy.D.
Guam Behavioral Health and Wellness Center
790 Carlos G. Camacho Rd.
Tamuning, Guam 96913

Mon-Fri: 8:00am - 5:00pm

Tel: 647-5440

Eunice Perez, Psy.D.
Guam Behavioral Health and Wellness Center
790 Carlos G. Camacho Rd.
Tamuning, Guam 96913

Mon-Fri: 8:00am - 5:00pm

Tel: 647-5440

Lilli Perez, Ph.D.
IHP Medical Group Mental Health Provider
Mental Health Counselor, Professional
Counselor, Marriage and Family Therapist,
Clinical Social Worker, Registered Play
Therapist
655 Harmon Loop Road
Suite 108
Dededo, Guam 96929

Mon-Fri: 7:30am - 9:00pm
Sat: 8:30am - 5:00pm
Sun & Observed Holidays: Closed

Tel: 633-4447 ext. 514
Fax: 633-4452
Email: lperez@ihpmedicalgroup.com
Website: www.familyapacific.org

Patricia L.G. Taimanglo, Ph.D.
Private Practice
734 Route 4 Suite 103
Sinajaña, Guam 96910

Evening/Weekends:
By appointment only

Tel: 482-0208

Medical & Health

Licensed Professional Counselor (LPC)/Licensed Clinical Social Workers (LCSW)

Hours of Operation

Contact Information

Risha Aguon, MA, LPC
144 Aspinall Ave., Suite 201
Hagåtña, Guam

Mon-Sat: By appointment only

Tel: 486-9233, 477-3311

JoBeth SN Aquino, MA, LPC, MFT

By appointment only

Tel: 647-8262

Jesse Baleto, MSW, LPC

Fax: 647-8257

Sandra Bordallo, MA, LMFT, LPC, MAC

American Medical Center
1244 North Marine Corps Drive
Upper Tumon, Guam 96913

Mary K. Fegurgur, MSW., Psy.D.
Department of Veteran's Affairs Guam CBOC,
Hagåtña, Guam 96910

By appointment only

Tel: 475-5776

Email: mary.fegurgur@va.gov

Crystal Smith, MSW, LPC, LCSW

By appointment only

241 Farenholt Ave., Unit 202
Tamuning, Guam 96913

Tel: 747-9934

Email:
csmith@csmithbh.com

Doris Tolentino, MSW, MPH, LPC

By appointment only

Jamella Santos, MSW, LPC

Tel: 646-5748, 898-1853

Katrina Rosario-Sanchez, MSW, LPC

Email: dorislgtolentino@gmail.com;
igimata.gu@gmail.com

**Lisa Linda Natividad, Ph.D., LCSW,
LPC, LMHC, LMFT**

Tel: 646-5748, 777-7285

Email: lisanati@yahoo.com

**Tricia Lizama, Ph.D., LCSW, LPC,
LMHC, LMFT**

I Gima'-ta
167 Leon Guerrero Drive Tumon, Guam
96913

Tel: 646-5748, 488-5073

Email: tatoigue@gmail.com

Enhance Your Quality Of Life Through Assistive Technology!

GSAT Services/Programs

GSAT Demonstration & Resource Center

GSAT is a center, available to the community, where visitors can visit, learn, and make an informative decision in selecting the best AT to meet their needs.

- AT Device Demonstrations
- Equipment Displays
- Annual Assistive Technology Conference & Fair

AT Device 30-day Lending Library

The GSAT center allows the community an opportunity to test and actually try any device available at the center. In addition, items can be taken home, to school, or even to the workplace for a 30-day period, free of charge.

- Information and Referral
- Training on AT Devices & Software
- Database Library of Products & Services

AT Recycling & Equipment Exchange

GSAT, with the help of community partners, attempts to repair and refurbish old or used AT devices which are later available to the community for purchase.

- Collection of used AT equipment
- Listing of AT devices for sale or exchange

Alternative Funding Programs

GSAT's loan programs provide the community a means to purchase AT or pursue home-based employment.

- Low interest rates and flexible payment terms
- No credit history required

Call or Visit GSAT!

Leah Abelon

AT Center Coordinator

(V) Phone: 735-2490/1

TDD: 735-2491

Fax: 734-8378

Email: leah.abelon@guamcedders.org

Website: www.gsatcedders.org

Guam System for Assistive Technology
House #19, Dean Circle
University of Guam

NOTES

[illegible]

Education & Training

The Education & Training section provides contact information for child care facilities, Guam's public schools, colleges and universities, and specialized programs for children and adults.

Americans With Disabilities Act (ADA) Accommodation Services

Services:

The University offers reasonable accommodations for a student who is otherwise qualified, if the accommodation is reasonable, effective and will not alter the fundamental aspect of a University program, nor will otherwise impose an undue hardship of the University, and/or there are not equivalent alternatives. Students are expected to make timely requests for accommodation. If appropriate, the University may choose to consult with such individuals at or outside the University to provide expertise needed to evaluate the request for accommodation.

Reasonable Accommodations Available:

- Letters to Professors
- Student Support Services
- Library Assistance
- Note Takers
- Book Readers
- Bookshare / AccessText
- Network Services

Other Accommodations:

- Preferred seating at the front of the class or near exits
- Additional time not to exceed double the time by the Professor for tests/exams
- Class lecture outline and/or power point presentation, if available
- A distraction-reduced room for testing
- Excused absences for medical appointments, hospitalization or respite related to disability
- Course substitutions

Academic Support Center/Tutors:

Undergraduate students with disabilities may use existing tutorial labs and services, which are available to all undergraduate students by the:

- TRIO Programs in English & Mathematics
- English Lab
- Math Lab

Sign Language Interpreters

Building Accessibility

Contact Information

Sallie S. Sablan

Senior Academic Counselor
with ADA Specialization

Student Counseling and Advising Services

Tel: 735-0277

Fax: 734-2442

Email: sssablan@triton.uog.edu

Education & Training

Child Care Center

Description

Contact Information

ABC CHILDREN'S CENTER

Location:

126 Fatima Street
Liguan Terrace
Dededo, Guam 96929

Mailing Address:

P.O. Box 8307
Tamuning, Guam 96931

Capacity:

90
Ages: Birth to 12 years

Full Time, Part Time, After School

Mon-Fri: 7:00am-6:00pm (Except GovGuam
& Federal Holidays)

Tel/Fax: 637-9441

Email: abcchildrenscenter@hotmail.com

Director/Owner:

Sabina Tamondong

Assistant Director:

Lisa Racadio

ABC SOUTHERN PRE-SCHOOL

Location:

196-B Pacha Drive
Ipan Talofofo, Guam 96915

Mailing Address:

Same as above

Capacity:

26
Ages: Birth to 5 years

Mon-Fri: 6:30am - 6:00pm (Except
GovGuam & Federal Holidays)

Tel: 789-7529

Owner:

Arlene Paulino

Director:

Marissa Sanchez

Email:

amtpaulino@hotmail.com

AMAZING KIDS 2 CHILD DEVELOPMENT CENTER

Location:

652 West Marine Corps Drive
Hagåtña, Guam 96910

Mailing Address:

P.O. Box 315364
Tamuning, Guam 96931

Capacity:

63
Ages: 2 1/2 months to 6 years Full-Time, Part-
Time, Daily Care

Mon-Fri: 7:00am - 6:00pm (Except Federal
Holidays)

Tel: 472-2271

Fax: 472-2285

Email:

rlchang70@gmail.com

Owner/Director:

Rosalie Chang

Assistant Director:

Isabel Compton

ANIGUA LEARNING LADDER CHILD CARE CENTER

Location:

114 West O'Brien
Anigua, Guam 96910

Mailing Address:

P. O. Box 1013
Hagåtña, Guam 96932

Capacity:

27
Ages: Birth to 5 years
Full-Time, Part-Time, Daily Drop-in

Mon-Fri: 7:00am-6:00pm (Except Holidays)

Tel: 989-3621

Email: peredo@guam.net

Owner: JR Peredo Inc.

Director: Judy Peredo

BAMBINI MONTESSORI SCHOOL CENTER

Location:

227 Tumon Heights Road
Tamuning, Guam 96913

Mailing Address:

Same as above

Capacity:

41
Ages: Birth to 10 Years
Full-Time, After School,
Part-Time

Mon-Sat: 7:00am - 6:00pm (Except Selected
Holidays)

Tel/Fax: 649-2636, 989-1398

Email: natarajs@ite.net, natarajan@phrken.
com

Owners: Natarajan & Subasri Natarajan

Director: Subasri Natarajan

Website: www.bambinidayschool.com

Education & Training

Child Care Center

DOC'S DAY CARE, LLC dba DOC'S DAY CARE & PRESCHOOL

Location:

1088 RT 16, Units #1-3
Barrigada Heights, Guam 96913

Mailing Address:

P. O. Box 7450
Tamuning, Guam 96931

Description

Capacity: 60

Ages: Birth to 6 years

Full-Time, Part-Time,
Half-Time, Daily

Mon-Fri: 7:00am - 6:30pm (Except Holidays)

Contact Information

Tel: 646-1857

Email: docs_daycare@yahoo.com,
docspreschool@gmail.com

Owner: Doc's Day Care LLC

Director: Marie Remillo

DOC'S KIDDIE COLLEGE

Location:

159 Washington Drive
Mangilao, Guam 96913

Mailing Address:

P.O. Box 7450
Tamuning, Guam 96931

Capacity: 30

Ages: 2 to 6 years

Full-Time, Part-Time, Daily

Mon-Fri: 7:00am-6:30pm
(Except Holidays)

Tel: 735-1857

Email: docs.kiddie.college@gmail.com

Owner: Doc's Day Care LLC

Director: Ciara D. Nauta

Assistant Director: Katherine Quan

DOMINICAN CHILD DEVELOPMENT CENTER

Location:

130 Dero Drive
Ordot, Guam 96910

Mailing Address:

P. O. Box 5668
Hagåtña, Guam 96932

Capacity: 169

Ages: 18 months to 71 months Full-Time

Mon-Fri: 7:00am - 5:30pm (Except Holidays)

Tel: 477-7228 / 472-1524

Fax: 472-4282

Email:

dcdcj1980_2@yahoo.com

Owner: Dominican Sisters

Director: Sr. Eva Gamotin

FIRST STEP EARLY CHILDHOOD EDUCATIONAL CENTER

Location:

308 Mepa St. Finegayan
Dededo, Guam 96929

Mailing Address:

P. O. Box 27573
GMF, Guam 96921

Capacity: 45

Ages: Birth to 12 years

Full-Time, Part-Time, After-School, Daily
Drop-In

Mon-Fri: 6:30am - 6:00pm (Except Federal
Holidays)

Tel: 632-2839

Email: firststepguam@yahoo.com

Owner:

Tricia Henricksen

Director: Amber Henricksen

Education & Training

Child Care Center

Description

Contact Information

GIGGLES & SCRIBBLES CHILD CARE CENTER

Location:

135 Pale Leon Murphy
Chalan San Antonio
Tamuning, Guam 96931

Mailing Address:

P. O. Box 10507
Tamuning, Guam 96931

Capacity: 60**Ages:** 1 month to 10 years

Full-Time, Part-Time,
After School

Mon - Fri: 7:00am - 6:00pm (Except
GovGuam Holidays)**Tel:** 989-5437**Email:**

guam.giggles@gmail.com

Owners: GGD Pacific Inc. (Greg & Gloria
Datuin)**Director:** Arvi Paragas

GRACE CARE CENTER EARLY CHILDHOOD DEVELOPMENT

Location:

727 Robat Street, Rt. 8
Maite, Guam 96910

Mailing Address:

P.O. Box 5426
Hagåtña, Guam 96932

Capacity: 86**Ages:** Birth to 12 years

Full-Time, Part-Time, Hourly, Daily

Mon-Fri: 7:00am - 6:00pm (Except Federal
Holidays)**Tel:** 475-2273**Email:** tinadeleonguerrero@gmail.com**Owner:**

Ted & Tina De Leon Guerrero

Director:

Jennifer Umagat

GUAM LEADERSHIP ACADEMY

Location:

233 Ladera Lane
Mangilao, Guam 96913

Mailing Address:

P.O. Box 26221
Barrigada, Guam 96921

Capacity: 57**Ages:** Birth to 12 years

Full-Time, After School, Drop-in

Mon-Fri: 7:00am - 6:00pm;
6:00pm to 12:00am**Tel:** 734-2452**Email:**

gla_guam@yahoo.com

Owner: Joshua Singleton**Director:** Vanessa Singleton

GUAM MONTESSORI, INC dba MONTESSORI LEARNING CENTER

Location:

2078 Suite A & B
U.S. Army Dr., Rte 16
Harmon, Guam 96929

Mailing Address:

P.O. Box 8153
Tamuning, Guam 96931

Capacity: 45**Ages:** 2 1/2 - 6 years

Full-Time, Part-Time

Mon-Fri: 7:30am - 4:00pm**Tel:** 633-0240**Email:** chonamontessori@ymail.com**Owner/Director:**

Chona G. Domingo

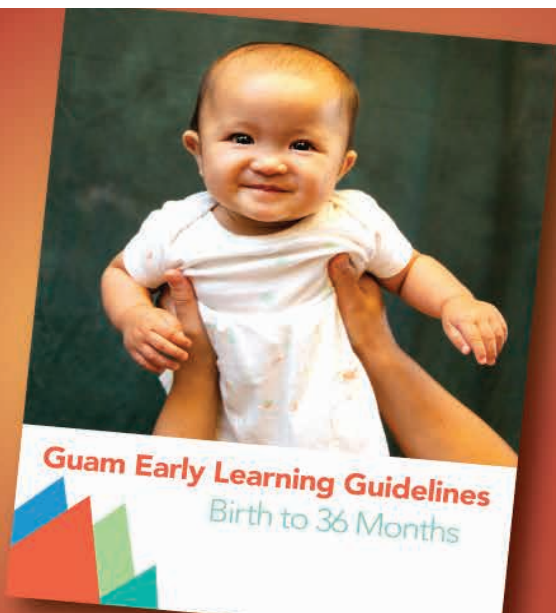

Guam Early Learning Guidelines Birth to 36 Months

Access a copy by visiting
www.guamcedders.org/publications-products/
or call 735-2477 for more information.

We're Growing!

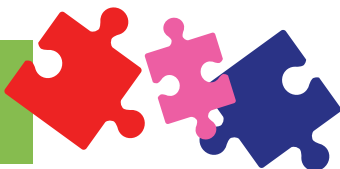

HunterSpeaks Organization Autism Center

HunterSpeaks Organization offers evidence based therapy for individuals with autism and related disorders in a variety of settings: center, home, and community.

ABA is proven to be the most effective method of teaching children on the spectrum, and has been endorsed by the Surgeon General, the American Academy of Pediatrics, and the Association for Science in Autism Research.

Our compassionate staff receives extensive training to ensure your child gets the personalized and effective treatment they need to develop age appropriate language, social and independent living skills.

Become a Registered Behavior Technician (RBT)

If you are interested in helping us build this workforce please send your resume to hunterspeaks671@gmail.com

For more information visit our website
and follow us on social media

www.hunterspeaksguam.org

[@hunterspeaksorg](https://www.instagram.com/hunterspeaksorg)

<https://www.facebook.com/hunterspeaksorg>

Center Features

- Early Learners Group
- Social Skills Group
- One-on-one therapy
- Potty training
- Structured, distraction-free environment
- All clinical programs supervised by a board certified behavior analyst

Early Learners Group

Designed specifically for children who are almost, but not quite, ready for a traditional classroom setting. The Early Learners Group offers opportunities for your child to learn:

- Ready-to-learn skills
- Self-Care skills
- Social skills
- Peer interaction
- Group learning skills
- Pretend play
- Play/recreation skills
- Daily living skills
- Classroom readiness

Education & Training

Child Care Center	Description	Contact Information
HARMONY KIDS CHILD CARE CENTER Location: 105 Gun Beach Road Tumon, Guam 96911 Mailing Address: Same as above	Capacity: 55 Ages: Birth to 15 years Full-Time, Part-Time, After School, Drop-In Mon-Sat: 8:00am - 7:00pm (Closed New Year's Day, Thanksgiving, Christmas)	Tel: 649-4467 Fax: 647-0032 Email: hmkidsgu@ite.net Owner: Hiroko Maeda Director: Sharon Bayot
INFANT OF PRAGUE NURSERY & KINDERGARTEN Location: 164 Sabanan Magas Road Mangilao, Guam 96913 Mailing Address: Same as above	Capacity: 275 Ages: 3 months to 12 years Full-Time; Part-Time Mon-Fri: 7:00am-5:30pm (Except GovGuam, Federal, and Religious Holidays)	Tel: 734-2785 Fax: 734-1055 Email: sbarbara0310@gmail.com Owner: Sisters of Mercy Director: Sr. Barbara Ungacta
L.T. DIGI-TELL ENTERPRISES, INC. dba DEDEDO CHILD CARE & LEARNING CENTER Location: 140 Clara Street, Kaiser Dededo, Guam 96929 Mailing Address: P.O. Box 10672 Tamuning, Guam 96931	Capacity: 45 Ages: 1 month to 12 years Full-Time, Part-Time, Drop-In Mon-Fri: 7:00am - 5:30pm (Except Holidays)	Tel: 632-9734/482-9734 Fax: 632-9734 Email: tess@diqi-tell.com/dcclc@diqi-tell.com Owners: Teresa S. & Larry D. Halladay Director: Teresa Halladay
LITTLE EINSTEINS CHILD LEARNING CENTER Location: 125 Tun Felix Camacho Road Tamuning, Guam 96931 Mailing Address: Same as above	Capacity: 45 Ages: Birth to 5 years Full-Time, Part-Time Mon-Fri: 7:00am - 5:30pm (Except GovGuam Holidays)	Tel: 647-Kids (5437) Email: littlee.guam@gmail.com Owner: John Park Director: Leona Balabagno Assistant Director: Cheyenne Aquai
LITTLE GARDEN DAY CARE CENTER Location: Guam Reef Hotel, 1st Floor 1317 Pale San Vitores Road Tumon, Guam 96913 Mailing Address: Same as above	Capacity: 23 Ages: 3 months to 13 years Full-Time, Part-Time, After School, Drop-In Mon-Sat: 7:00am - 6:00pm (Closed: Thanksgiving, Christmas, New Year)	Tel: 648-4649; 989-9009 Email: guam@littlegarden-inter.com Owner: Guam Language Center, Inc. Director: Stephanie Jimenez

Education & Training

Child Care Center

Description

Contact Information

LITTLE ONE'S CHILD CARE CENTER

Location:

218 Ysengsong Road
Dededo, Guam 96929

Mailing Address:

Same as above

Capacity: 45**Ages:** 2 months to 16 years

Full-Time, Part-Time, After School, Drop-In
Mon-Fri: 7:00am - 6:00pm (Except Holidays)

Tel: 633-5451**Email:** littleones.espinosa@gmail.com

Owners: Christopher and Arlyn Espinosa

Director: Gloria Baguinon

Assistant Director: Christopher Espinosa

M.G. HUFFER ADVENTURES IN LEARNING CHILD DEVELOPMENT CENTER

Location:

160 Serafin Mafnas Court
Yoña, Guam 96915

Mailing Address:

P. O. Box 414
Hagåtña, Guam 96932

Capacity: 67**Ages:** Birth to 14 years

Full Time, Part-Time,
After School, Hourly

Mon-Sat: 7:00am - 9:00pm (Except Holidays)

Sat: Prior Arrangement

Tel: 789-2273**Email:** huffer56@yahoo.com**Owners:**

Gerard & Magdalena Huffer

Director: Gerard Huffer

MARIA ARTERO CATHOLIC PRE- SCHOOL

Location:

161 Sunset Drive Apt. A
Agaña Heights, Guam 96910

Mailing Address:

P.O. Box 3487
Hagåtña, Guam 96932

Capacity: 65**Ages:** 3 ½ to 6 years

Full-time, Part-Time

Mon-Fri: 7:00am - 5:30pm (Except GovGuam
& Religious Holidays)

Tel: 472-8777**Fax:** 472-2326**Email:**

macpsy12@gmail.com

Owner: Mercedarian Missionaries of Berriz

Director:

Sr. Anotia Addy

MERCY HEIGHTS CATHOLIC NURSERY & KINDERGARTEN

Location:

211 San Vitores St. Perezville
Tamuning, Guam 96913

Mailing Address:

Same as above

Capacity: 197**Ages:** 2 ½ to 12 years

Full-Time, Part-Time

Mon-Fri: 7:00am - 6:00pm (Except
GovGuam, Federal, and Religious Holidays)

Tel: 646-1185**Fax:** 649-1822**Email:**

mhcnc211@gmail.com

Owner: Sisters of Mercy

Director: Belen DeFant

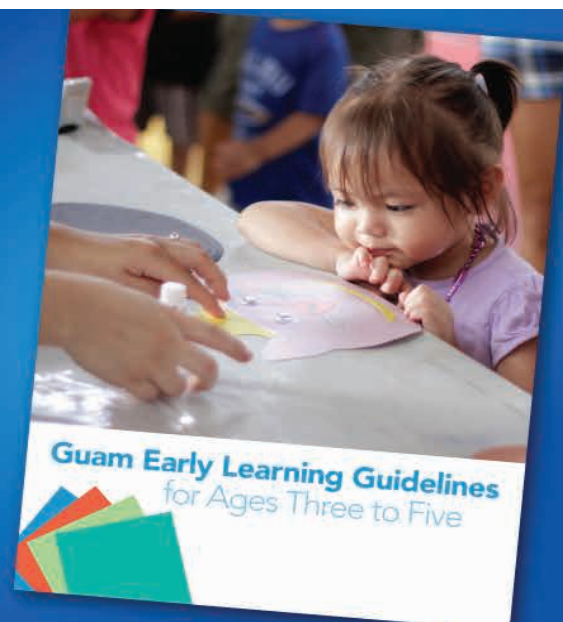

Guam Early Learning Guidelines For Ages 3 to 5

Access a copy by visiting
www.guamcedders.org/publications-products/
or call 735-2477 for more information.

Education & Training

Child Care Center

Description

Contact Information

MILESTONES PLAY & LEARN CENTER

Location:

J&G Commercial Center
215 E. Chalan Santo Papa
Ste. 101-103
Hagåtña, Guam 96910

Mailing Address:

Same as above

Capacity: 82

Ages: 5 months to 12 years

Full-Time, Part-Time,
After School

Mon-Fri: 6:30am - 6:00pm

(Except on Labor Day, Thanksgiving,
Christmas, & New Year)

Tel/Fax: 989-1127;988-1124;988-1190

Email: milestonesplaynlearn.guam@gmail.com

Owner: Ron Rosario

MNW dba: LOTS OF LEARNING CHILD CARE CENTER INC.

Location:

313 Herman DeLeon St.
Sinajaña, Guam 96910

Mailing Address:

P.O. Box 3930
Hagåtña, Guam 96932

Capacity: 35 am / 24 pm

Ages: 1 month to 6 years

Full-Time, Part-Time

Mon-Fri: 7:00am - 5:30pm (Except GovGuam
& Federal Holidays)

Tel: 477-4245

Email: lolccc09@gmail.com

Owner: MNVW Inc.

Directors:

Valene Taimanglo, Operations & Curriculum
Mary Taimanglo, Administration

NENE CHILD CARE CENTER

Location:

177 Techaira Street
Mangilao, Guam 96913

Mailing Address:

P. O. Box 1742
Hagåtña, Guam 96932

Capacity: 37

Ages: 3 months to 6 years

Full-Time, Daily

Mon-Fri: 7:00am - 5:30pm (Except GovGuam
& Federal Holidays)

Tel/Fax: 734-8368

Email: nenechildcarecenter@yahoo.com

Owner: Doris T. Soriano

Director: Ariana Soriano

NEW CHILDREN WORLD LEARNING AND DEVELOPMENT CENTER

Location:

240 Redondo Catan Street Dededo, Guam
96929

Mailing Address:

P.O. Box 4397
Hagåtña, Guam 96929

Capacity: 45

Ages: Birth to 9 years

Full-Time, Part-Time

Mon-Fri: 7:00am - 6:00pm (Except Holidays)

Tel: 632-8570

Fax: 632-2444

Email:

zeny_unsay@yahoo.com

Owner:

Maria Zenaida Unsay

Director: Alma Vitug

Education & Training

Child Care Center	Description	Contact Information
PNG CHILD CARE AND LEARNING CENTER Location: 169 Milagro Street Tamuning, Guam 96913 Mailing Address: P. O. Box 7266 Tamuning, Guam 96931	Capacity: 77 (AM) & 45 (PM) Ages: Birth to 12 years Full-Time, Part-Time, Drop-In Mon-Fri: 7:00am - Midnight Sat-Sun: 7:30am - Midnight (Except on New Year's Day, Independence Day, Labor Day, Thanksgiving & Christmas Day)	Tel: 649-4220 / 646-4534 Fax: 646-5971 Email: png@teleguam.net etgapas@gmail.com Owner: PNG Inc., Estela Gapas Directors: Estela Gapas, Sr. Director Rina Pelayo, Day Time Joesey Ragasa, Night Time

PNG CHILD CARE AND LEARNING CENTER AT LEO PALACE Location: 221 Lake View Drive Leo Palace Yoña, Guam 96915 Mailing Address: P. O. Box 7266 Tamuning, Guam 96931	Capacity: 44 Ages: Birth to 13 years Full-Time, Part-Time, Drop-In, After School Mon-Sat: 7:00am-6:00pm (Except on New Year's Day, Independence Day, Labor Day, Thanksgiving & Christmas Day)	Tel: 300-9704/05 Ext. 2105/2106 Fax: 646-5971 Email: maureen_lujan@hotmail.com Owner: PNG Inc., Estela Gapas Directors: Maureen Lujan and Joesey Ragasa
--	--	--

PRECIOUS ONES CHILD CARE AND LEARNING CENTER Location: 642 N. Chalan Kanton Tasi Route 4 Chaot Sinajaña, Guam 96910 Mailing Address: Same as above	Capacity: 70 Ages: Birth to 12 years Full-Time, Part-Time Mon-Fri: 6:30am - 6:00 pm (Except GovGuam & Federal Holidays)	Tel: 477-2229 Email: precious1schild@yahoo.com Owner: Rita Ann Tydingco Director: Rachael Sablan
---	--	---

REACH FOR THE STARS LEARNING CENTER Location: 115 Joe & Flo Dr. Agaña Heights, Guam 96910 Mailing Address: Same as above	Capacity: 6 Ages: Birth to 5 years Full-Time Mon-Fri: 7:00am - 5:30pm (Except Holidays)	Tel: 482-7802; 477-3422 Email: rftslc@yahoo.com Owner: Cassandra A. Gutierrez
--	--	--

FAMILIES play an
important role in their
CHILD'S DEVELOPMENT.

**To schedule a FREE Developmental Screening or for
more information on early childhood development,
call 300-5776/5816.**

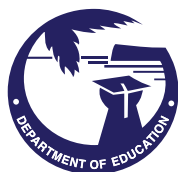

**For FREE downloads and resources on early intervention services
and early childhood development, visit online at www.gdoe.net/geis.**

Education & Training

Child Care Center	Description	Contact Information
SAGAN FINA'NA'GUEN FINO' CHAMORU Location: 526 East Santa Barbara Ave Dededo, Guam 96929 Mailing Address: P. O. Box 526 E. Santa Barbara, Dededo Guam 96929	Capacity: 42 Ages: 1 month to 12 years Full-Time, Part-Time, After School Mon-Sat: 7:00am - 6:00pm (Except for GovGuam holidays)	Tel: 632-2395 Email: sffcd daycare@yahoo.com Owner: Maria Lynn T. Iriarte Director: Julia Manibusan
SMALL WORLD PLAY & LEARN CENTER Location: 230 A/B East Liguana Avenue Dededo, Guam 96929 Mailing Address: PMB 134 130 W. Marine Corps Drive Dededo, Guam 96929	Capacity: 39 Ages: Birth to 10 years Full-Time, Part-Time, After School, Daily Mon-Fri: 6:30am - 5:30pm (Except some holidays)	Tel: 632-7678 Email: smallworldcenter@gmail.com Owner: Elizalde Bagcal Director: Elizabeth P. Flores
TAMUNING DAY CARE & LEARNING CENTER Location: 336 Farenholt Avenue Tamuning, Guam 96913 Mailing Address: Same as above	Capacity: 70 Ages: 15 months to 6 years Full-Time Mon-Fri: 7:00am - 6:00pm (Opened most holidays)	Tel: 646-5414 Email: tdcc@ite.net Owner/Director: Tracy Crisostomo
TAN VICTORIA'S CHAMORU DAY CARE Location: 159 Etton Lane Sinajaña, Guam Mailing Address: 526 East Santa Barbara Avenue Dededo, Guam 96929	Capacity: 6 Ages: 1 month to 5 years Full-Time, Part-Time Mon-Fri: 7:00am - 6:00pm (Except for Government of Guam Holidays)	Tel: 477-2394 Email: mlynn@ite.net Owner: Marie Lynn Iriarte
TENDER SHEPHERD PRESCHOOL Location: 787 W. Marine Corps Drive Hagåtña, Guam 96910 Mailing Address: Same as above	Capacity: 50 Ages: 2 years to 8 years Full-Time, Part-Time, After School, Daily Mon-Fri: 7:00am - 6:00pm (Except Christmas, New Year, Columbus Day, Labor Day, Thanksgiving, Martin Luther King, & Liberation Day)	Tel: 477-4732 Email: tendershepherdguam@gmail.com Owner: Lutheran Church Director: Jessame Cruz Assistant Director: April Angoco/Jasmine Cruz

Education & Training

Child Care Center	Description	Contact Information
THE GIVING TREE CHILDREN'S ACADEMY Location: 108 Lodo Street, NCS Road, Dededo, Guam 96929 Mailing Address: P.O. Box 8307 Tamuning, Guam 96931	Capacity: 42 Ages: 3 months to 10 years Mon-Fri: 7:00am - 6:00pm (Closed on all Government of Guam and Federal Holidays)	Tel: 989-8733 Email: thegivingtreeguam@hotmail.com; maelonietamongdong@hotmail.com Owner: Jim & Maelonie Tamondong Director: Emeliana Cepeda
THE GIVING TREE EARLY LEARNING CENTER Location: 200 Chalan Pale Ramon Lagu Yigo, Guam 96929 Mailing Address: P.O. Box 8307 Tamuning, Guam 96931	Capacity: 46 Ages: 3 months to 10 years Full-Time, Part-Time, After School, Daily Drop-in Mon-Fri: 7:00am - 6:00pm (Closed on all Government of Guam and Federal Holidays)	Tel: 969-1734 Email: thegivingtreeguam@hotmail.com Owner: Jim & Maelonie Tamondong Director: Maelonie Tamondong
THE YOUNG EXPLORERS CREATIVE CENTER Location: 25 Angela Court Dededo, Guam 96929 Mailing Address: Same as above	Capacity: 45 Ages: Birth to 12 years Full-Time, Part-Time, After School, Hourly Mon-Fri: 7:00am-6:00pm (Except GovGuam & Federal Holidays)	Tel/Fax: 632-9251 Email: jenneth_rosario@yahoo.com Owner: Corazon San Nicolas Director: Jenneth Rosario
THE YOUNG LEARNER CENTER Location: 515 East Santa Barbara Ave., Kaiser Dededo, Guam 96929 Mailing Address: Same as above	Capacity: 45 Ages: Birth to 12 years Full-Time, Part-Time, After School Mon-Fri: 7:00am - 6:00pm (Except Government of Guam & Federal Holidays)	Tel/Fax: 632-1372 Email: theyounglearnercenter@gmail.com Owner: Corazon H. San Nicolas Director: Rhea Francisco
TINA'S LEARNING CENTER (TLC) Location: 141 Washington Drive Mangilao, Guam 96913 Mailing Address: P. O. Box 5426 Hagåtña, Guam 96932	Capacity: 51 Ages: Birth to 12 years Full-Time, Part-Time, Daily Mon-Fri: 7:00am - 6:00pm (Except Holidays)	Tel: 734-3755 Email: tinadeleonguerrero@gmail.com Owners: Ted & Tina DeLeon Guerrero Director: Tina DeLeon Guerrero

Education & Training

Private Schools	Contact Information
Academy of Our Lady of Guam	Tel: 477-8203 Fax: 477-8555
Bishop Baumgartner Memorial Catholic School	Tel: 472-6670/477-1026 Fax: 477-4028 Website: www.bbmcs.org
Dominican Catholic School	Tel: 653-3021/3140 Fax: 653-3090
Family Baptist Church School	Tel: 632-4929
Father Duenas Memorial School	Tel: 735-3372/3 Fax: 734-5738
Grace Academy Guam	Tel: 472-2222
Guam Adventist Academy	Tel: 789-1515 Fax: 789-3547 Website: www.gasda.org
Guam Evangelical Christian Academy	Tel: 734-3241 Fax: 734-5663
Harvest Christian Academy	Tel: 477-6341 Fax: 477-7136 Website: www.hcaguam.org
Notre Dame High School	Tel: 789-1676/1745 Fax: 789-4847
Our Lady of Mount Carmel Catholic School	Tel: 565-3822/5128 Fax: 565-3539 Website: www.mcs57.org
Saint Anthony Catholic School	Tel: 647-1140 Fax: 649-7130 Website: www.sacsguam.com
Saint Francis Catholic School	Tel: 789-1270 Fax: 789-1350 Website: www.sfsguam.com
Saint John's School	Tel: 646-8080 Fax: 649-6791
San Vicente Catholic School	Tel: 735-4240-43 Fax: 734-8718 Website: www.svcsguam.com
Santa Barbara Catholic School	Tel: 632-5578 Fax: 632-1414 Website: www.sbcs.edu.gu

Education & Training

Private Schools	Contact Information
Southern Christian Academy	Tel: 565-7020 Fax: 565-5119 Website: www.scaguam.com
St. Paul Christian School	Tel: 637-9855/8544 Fax: 637- 2697 Website: www.spcsguam.com
Temple Baptist Christian School	Tel: 734-7432 Email: info@sifalacs.com Website: http://Sifalacs.sifapacific.org

GUAM DEPARTMENT OF EDUCATION

Name	Title	Address	Contact Information
JON J. P. FERNANDEZ	Superintendent	501 Mariner Avenue Barrigada, Guam 96913	Tel: 300-1547 Fax: 472-5001 Website: www.gdoe.net
KELLY R. SUKOLA, ED.D	Deputy Superintendent Educational Support & Community Learning	501 Mariner Avenue Barrigada, Guam 96913	Tel: 300-1628/1631 Website: www.gdoe.net
JOSEPH SANCHEZ	Deputy Superintendent Curriculum & Instructional Improvement	501 Mariner Avenue Barrigada, Guam 96913	Tel: 300-1630/5/8, 300-2295 Website: www.gdoe.net
STACEY SAHAGON	Deputy Superintendent Assessment & Accountability	501 Mariner Avenue Barrigada, Guam 96913	Tel: 300-1275 Website: www.gdoe.net
TALING TAITANO	Deputy Superintendent Finance & Administrative Services	501 Mariner Avenue Barrigada, Guam 96913	Tel: 300-1575 Fax: 472-5003 Website: www.gdoe.net
YOLANDA GABRIEL	Assistant Superintendent Division of Special Education	501 Mariner Avenue Barrigada, Guam 96913	Tel: 300-1322 Website: www.gdoe.net

Education & Training

GUAM DEPARTMENT OF EDUCATION

Division of Special Education	Contact Information
Administration	Tel: 300-1322 Email: sped@gdoe.net
Assistive Technology	Tel: 300-1322
Audiological Services	Tel: 300-2297/1322
Autism	Tel: 300-1322
Compliance	Tel: 300-1325
Data Office	Tel: 300-1322
Deaf & Hard of Hearing Program	Tel: 300-1322
Elementary, Secondary & Private School	Tel: 300-1322
Emotionally Disabled Program	Tel: 300-1322
Guam Early Intervention System (GEIS) Provides diagnostic services as well as family support and intervention services for children birth to 36 months of age who have or are at risk of having developmental delays and/or disabilities.	Tel: 300-5776/5816 Email: geis@gdoe.net Website: www.gdoe.net Physical Address: 501 Mariner Avenue Barrigada, Guam 96913
Parent Services	Tel: 300-1322 Email: gapsd@gdoe.net
Preschool Program Provides developmentally appropriate services and supports to children with disabilities ages 3-5 years of age.	Tel: 300-1322 Email: sped@gdoe.net
Psychological Services	Tel: 300-1322
Speech & Language Program	Tel: 300-1322
Transition Services	Tel: 300-1322
Transportation	Dispatch: 300-2280
Vision Services	Tel: 300-2297/1322

Department of Education Programs	Contact Information
GUAM HEAD START PROGRAM Department of Education 501 Mariner Avenue Barrigada, Guam 96913	Tel: 475-0484 Fax: 477-1535 Website: http://guamheadstart.gdoe.net
ACADEMICS & ARTS Department of Education 501 Mariner Avenue Barrigada, Guam 96913	Tel: 477-0631, 300-5332

Office of Accommodative Services (OAS)

About OAS:

The Office of Accommodative Services provides assistance to individuals with disabilities seeking educational opportunities with Guam Community College. Our office is committed to ensuring that students with disabilities are afforded an equal opportunity to access the educational programs and services that GCC has to offer, and to providing reasonable accommodations, adequate to the needs of an individual's disability within a classroom setting, while maintaining the level of academic standards required in all courses and programs at Guam Community College.

Services Provided

1. Reasonable accommodations for the classroom and the campus, based on your disability.
2. Auxiliary aids for students who are in need of a sign language interpreter, note taker, e-books, etc.
3. Assistance with the registration process and other needs concerning enrollment and student issues.

Contact Information

John F. Payne, Program Specialist

Email: john.payne2@guamcc.edu

Office Location: Student Services & Administration Building (Bldg. 2000), Room 2139

Phone: 735-5597

Hours: 8:00 A.M. – 5:00 P.M. Monday - Friday

Kimberly Bautista, Support Staff

Email: kimberly.bautista@guamcc.edu

Office Location: Student Services & Administration Building (Bldg. 2000), Room 2138

Phone: 735-5597

Hours: 8:00 A.M. – 5:00 P.M. Monday - Friday

Education & Training

GUAM DEPARTMENT OF EDUCATION

Elementary Schools	Contact Information
Adacao Elementary	300-6500, 300-1035, 300-6512
Agana Heights Elementary	477-8040, 477-8340, 300-4805
Astumbo Elementary	635-4363, 300-6921
CL Taitano Elementary	475-4502, 472-4245, 300-4644/5/6
Carbullido Elementary	734-4341, 300-4284
Chief Brodie Elementary	647-4444, 648-1700, 300-2247
DL Perez Elementary	653-0404, 653-2177, 300-3927
Finegayan Elementary	632-0361, 635-0687, 633-1521, 300-1105
HS Truman Elementary	565-9626, 300-5366
Inarajan Elementary	828-8641/2, 300-1824/5
JM Guerrero Elementary	632-1540, 300-6089, 300-6080
JQ San Miguel Elementary	477-9370/1/9668, 477-9371, 300-4467
LB Johnson Elementary	646-5046, 300-2422
Liguan Elementary	300-1680
MA Ulloa Elementary	300-6742, 632-5176, 300-6745
MU Lujan Elementary	789-1535, 300-5903, 300-1470
Machananao Elementary	635-4381, 300-1285
Marcial Sablan Elementary	565-2238/2946, 300-5903
Merizo Martyrs Elementary	828-8779, 300-2204
Ordot Chalan Pago Elementary	477-9645, 300-5182, 300-5184
PC Lujan Elementary	734-3971/2, 300-2903
Price Elementary	734-2159/7769, 300-3326
Talofofo Elementary	789-1171, 300-1640
Tamuning Elementary	646-8058/9, 300-2544
Upi Elementary	633-1382, 300-4104
Wettengel Elementary	632-7770, 300-6564

Middle Schools	Contact Information
Agueda Johnston Middle	472-6785, 300-5005
Astumbo Middle	300-2610
FB Leon Guerrero Middle	653-2080/3732, 300-3743
Inarajan Middle	475-0673, 300-2005
Jose LG Rios Middle	475-2426, 475-2427, 300-3403
LP Untalan Middle	735-3110, 735-2727, 300-2727
Oceanview Middle	565-2961, 300-5730, 300-5732
Vicente SA Benavente Middle	632-5647, 300-6387

Education & Training

GUAM DEPARTMENT OF EDUCATION

High Schools	Contact Information
George Washington High	734-2911
John F. Kennedy High	642-2100
JP Torres Alternative School	565-5291
Okkodo High	300-1870
Simon Sanchez High	653-2313
Southern High	479-2103
Tiyan High	300-5570, 300-5577

Charter Schools	Contact Information
GUAHAN ACADEMY CHARTER SCHOOL	Tel: 979-1065 Email: askme@guahanacademy.org Website: www.guahanacademy.org
iLEARN ACADEMY CHARTER SCHOOL	Tel: 989-3789/99Fax: 969-3789 Email: admin@islandguam.org Website: www.ilearnacademycharterschool.com
SCIENCE IS FUN AND AWESOME LEARNING ACADEMY CHARTER SCHOOL (SIFA) *For Middle School Students Only*	Tel: 734-7432 Email: info@sifalacs.com Website: http://sifalacs.sifapacific.org

Find information about
services available for children
ages birth to eight years in the

NENI DIRECTORY

735-2477

www.guamcedders.org

Education & Training

EDUCATIONAL PROGRAMS

Agency

Contact Information

AMERICORPS PROGRAM

A program of Department of Labor

Tel: 475-7081/2

Fax: 475-7045

Email: serve.guam@dol.guam.gov

Website: www.guamdol.net

ASMUYAO COMMUNITY SCHOOL

Tel: 475-9276

Cell: 482-1847

Fax: 477-1479

Email: asmuyao@ite.net

GUAM COMMUNITY COLLEGE (GCC)

Office of Accommodative Services (OAS)

1 Sesame Street, Student Services & Administration Building (Bldg. 2000), Room 2138/9 Mangilao, Guam 96913

Tel: 735-5597

TDD: 735-5597

Fax: 734-5238

PROJECT AIM

A program of Guam Community College

Tel: 735-5594/5

Fax: 734-5238

Email: projectaim@guamcc.edu

Email: www.guamcc.edu

TRIO PROGRAM

Programs of the University of Guam

Tel: 735-2245/6

Fax: 734-7514

UNIVERSITY OF GUAM (UOG)

ADA Accommodation Services

Dorm 2 Iya Hami Hall, Room 104 UOG Station, Mangilao, Guam 96923

Tel: 735-2244

TDD: 735-2243

Fax: 734-0430

UNIVERSITY OF GUAM CEDDERS

University of Guam Center for Excellence in Developmental Disabilities Education, Research, & Service (Guam CEDDERS)

Tel: 735-2481

TTY: 734-6531

Fax: 734-5709

Website: www.guamcedders.org

NOTES

[illegible]

Individual & Family Supports

The Individual and Family Supports section provides information on community resources that provide services in areas such as case management, counseling, and crisis intervention. Other areas covered include advocacy & legal services, assistive technology, emergency services, day programs, diagnostic/evaluation services, personal assistance services, recreation & leisure, respite care, senior citizens services, and other support services.

Understand...

I am a person !
~~with mental illness.~~

These are my rights!

I deserve...

- To be treated with Decency and Respect;
- To have Integrity of Mind and Body;
- To have Decent and Prompt Treatment and Medication;
- To have Decent Living Conditions;
- To have access to Legal and Medical Counsel to protect my rights;
- To be able to Refuse to be put to Work while admitted in a Mental Hospital;
- To have Uncensored Communication;
- To be able to Refuse to be Involuntarily locked up;
- To keep my Personal Possessions;
- To be able to Refuse to be part of Research or Experimentation;
- To be Protected against Defamation of my Character;
- To have an Alternative to being Committed to a mental hospital;
- To express my opinion on the best interests of myself and my children;

For more information, please contact

**GUAM LEGAL SERVICES CORPORATION
DISABILITY LAW CENTER**

at 477-9811

Individual & Family Supports

ADVOCACY & LEGAL SERVICES

Agency	Hours of Operation	Contact Information	Description
ADULT DRUG COURT A program of Superior Court of Guam 120 West O'Brien Drive Hagåtña, Guam 96910	Mon - Fri: 8:00am - 5:00pm	Tel: 475-3361 ADA Coordinator: 300-7993 ext. 893 Fax: 477-4944	The Adult Drug Court program seeks to integrate substance abuse treatment, sanctions, and incentives with case processing so that non-violent defendants in drug-related cases are placed in a judicially supervised rehabilitation program. Through a collaborative team approach, the members of the judicial system and these criminal offenders work together toward a successful recovery and reintegration into the community as productive, law-abiding citizens.
ATTORNEY AT LAW/ LEGAL ASSISTANCE SERVICE Law Office of Gary Wayne Francis Gumataotao 287 West O'Brien Drive Hagåtña, Guam 96910	Mon - Fri: 8:00am - 5:00pm	Tel: 475-0200 Fax: 475-0203 Email: fgumataotao@yahoo.com	A program of the Division of Senior Citizens that provides legal counseling and/or representation for older individuals age 60 or over, at little or no cost for legal matters such as wills, powers-of-attorney, and guardianships.
CHILD PROTECTIVE SERVICES (CPS) A program of Department of Public Health & Social Services 194 Hernan Cortez Ave. Terlaje Bldg., 3rd Floor, Ste. 309 Hagåtña, Guam 96910	Mon - Fri: 8:00am - 5:00pm Contact the Guam Police Department (GPD) after 5pm, weekends and holidays at 472-8911 for emergencies	Tel: 475-2653/2672 Fax: 477-0500	Child Protective Services (CPS) is responsible for receiving and investigating all reports of child abuse and neglect. CPS may execute protective custody if necessary, and also coordinates and collaborates with other service providers; monitors case progress; provides supportive counseling; attends court hearings; and participates in case reviews and treatment team meetings.
GUAM CLIENT ASSISTANCE PROGRAM/ PARENT AGENCIES NETWORK (PAN) 1350 North Marine Corps Dos Amantes Plaza Ste. 206 Upper Tumon Guam 9691	Mon - Fri: 8:00am - 5:00pm	Tel: 646-4227 Fax: 649-4227 Email: gcap671@gmail.com	The Guam Client Assistance Program (CAP) provides assistance, information, and advocacy for people with disabilities who are getting or applying for services under the Rehabilitation Act. Programs included are vocational rehabilitation, independent living services, and projects with private firms.

Individual & Family Supports

ADVOCACY & LEGAL SERVICES

Agency	Hours of Operation	Contact Information	Description
GUAM DEVELOPMENTAL DISABILITIES COUNCIL (GDDC) 130 University Drive, Suite 17, Castle Mall, Mangilao, Guam 96913	Mon - Fri: 8:00am - 5:00pm	Tel: 735-9127 Fax: 734-9121 Email: guamddc@gddc.guam.gov	The Guam Developmental Disabilities Council advocates for systems change, public policy, and best practices that promote the full inclusion and integration of people with developmental disabilities in Guam.
GUAM LEGAL SERVICES CORPORATION DISABILITY LAW CENTER (GLSC-DLC) 13 Bradley Place Hagåtña, Guam 96910	Mon - Fri: 8:30am - 4:30pm	Tel: 477-9811 Fax: 477-1320 TDD/TTY: 477-3416 Email: information@guamlsc.org Website: www.lawhelp.org/GU	GLSC-DLC protects and advocates the rights of individuals with disabilities under all applicable federal and local laws. In addition to Protection and Advocacy Programs, GLSC-DLC also provides civil legal representation to eligible low-income individuals.
GUAM STATE REHABILITATION COUNCIL A program of Division of Vocational Rehabilitation 238 Archbishop F.C. Flores Street, Suite 602, 6th Floor, DNA Building Hagåtña, Guam 96910	Mon - Fri: 8:00am - 5:00pm	Tel: 475-5738/5 Fax: 475-4661	The Council provides the Division of Vocational Rehabilitation (DVR) with an external consumer-oriented perspective.
GUMA' MAMI, INC. P.O. Box FN Hagatna, Guam 96932	Mon - Fri: 8:00am - 5:00pm	Tel: 477-1505 24 Hour Hotline: 487-2505 Fax: 477-4984 Email: gumamami@guam.net	Guma' Mami's mission is to facilitate the full inclusion and integration of adults with intellectual and other disabilities into their communities through individual and family supports.
HARVEST HOUSE 170C Machuate Street Barrigada, Guam 96913		Emergency Phone: 300-5433 Fax: 477-7136	Harvest House is a ministry for foster children & families on Guam that provides for their physical needs, spiritual encouragement, and emotional support.
OFFICE OF THE ATTORNEY GENERAL 287 West O'Brien Drive Hagåtña, Guam 96910	Mon - Fri: 8:00am - 5:00pm	Tel: 475-3324 Fax: 472-2493 Email: law@guamattorneygeneral.com Website: www.guamattorneygeneral.com	Prosecutes individuals; consults with victims/witnesses for case preparation, evidence gathering, and testimony; and advocates for consumers.

GUMA' MAMI, INC.

Guma' Mami is a nonprofit community-based organization dedicated to providing supports and services to individuals with disabilities on Guam. The organization was formed in 1980s by a group of family members of individuals with disabilities, professionals in the disability field, and concerned community members to address the critical community needs of supportive housing and case management services for individuals with disabilities. Since then, Guma' Mami has been advocating for development and expansion of services for individuals with disabilities. Current programs include:

Hinanao-ta (Our Journey) Program at the Independent Group Home

Provides 24 hour supportive services in a group home setting in the community. Individuals participate in activities to support transitions into homes of their own. Funded by the Guam Behavioral Health and Wellness Center (GBH&WC).

Mary Clare Home

This home provides 24 hour supportive services that assist individuals to transition into homes of their own.

Women In Solidarity with Hope

This is an educational support group for women with disabilities who are survivors of abuse.

Sagan Mami Resource and Drop In Center offers four (4) program components:

•Enrichment Center (8am-5pm)

Utilizing the Substance Abuse and Mental Health Services Administration (SAMHSA) Eight Dimensions of Wellness, the Enrichment Center offers resources and individual and/or group activities for individuals with serious mental illness or those with co-occurring disabilities of serious mental illness and substance abuse disorder to develop a recovery and wellness lifestyle.

•Peer Support/Mentorship Training

With the premise that people who have faced, endured and overcame challenges can offer useful encouragement, hope, support and mentorship to others facing similar situations, Sagan Mami's Certified Peer Specialists offer trainings, supports and mentorship to individuals with serious mental illness, including those with co-occurring serious mental illness and substance abuse disorders, to develop positive life skills to cope with life's challenges in the road to recovery and healing.

•Supported Employment Program

The Supported Employment Program prepares individuals with serious mental illness to compete in the competitive job market while actively participating in treatment at Guam Behavioral Health and Wellness Center.

•Drop-In Center (5pm-9pm)

Utilizing the International Program for Clubhouse Development concept, Sagan Mami Drop-In Center offers adult individuals with serious mental illness, including those with co-occurring serious mental illness and substance use disorders, who are homeless or at imminent risk of homelessness, a safe haven, an accepting place for anyone in need of support, advocacy and self-empowerment on their recovery journey. The program offers peer support, recreational, social, and life skills activities, as well as referrals for needed services in the community.

Contact Us

Tel: (671) 477-1505

Fax: (671) 477-4984

E-mail: gumamami@guam.net

**Services include Sexual Assault & Family Violence Victim Services Information
at (671) 487-2505**

Individual & Family Supports

ADVOCACY & LEGAL SERVICES

Agency	Hours of Operation	Contact Information	Description
OFFICE OF THE PUBLIC GUARDIAN 110 West O'Brien Drive Hagåtña, Guam 96910	Mon - Fri: 8:00am - 6:00pm	Tel: 475-3173 Fax: 472-0381 Website: www.guamsupremecourt.org/OPG/pubguard.html	Serves as guardian of persons (or estate of an adult) who by reason of age, disease, or disability are unable/unassisted to properly care for self or property and for whom no alternate guardian among family and friends can be identified. Assists, advises, and guides persons who are seeking or have been appointed as guardian of an adult. Offers guidance to avoid the need for appointment of a guardian.
PROBATION DIVISION A program of the Superior Court of Guam 120 West O'Brien Drive Hagåtña, Guam 96910	Mon - Fri: 8:00am - 4:00pm	Tel: 475-3448 ADA Coordinator: 300-7993 ext. 893	The Probation division of the Superior Court monitors adults/children who are on pre-trial release. Conditions of probation depends on what the court has ordered and what charges were given.
PROTECTION & ADVOCACY FOR ASSISTIVE TECHNOLOGY (PAAT) A program of Guam Legal Services Corporation 113 Bradley Place Hagåtña, Guam 96910	Mon - Fri: 8:00am - 4:30pm	Tel: 477-9811 Fax: 477-1320 Email: information@guamlsc.org Website: www.lawhelp.org/GU	PAAT conducts activities that advocates for or educates persons that utilize assistive technology devices and services, and executes legal, administrative, and other appropriate means of representation to implement systems change and advocacy activities.
PROTECTION & ADVOCACY FOR BENEFICIARIES OF SOCIAL SECURITY (PABSS) A program of Guam Legal Services Corporation 113 Bradley Place Hagåtña, Guam 96910	Mon - Fri: 8:00am - 4:30pm	Tel: 477-9811 Fax: 477-1320 Email: information@guamlsc.org Website: www.lawhelp.org/GU	PABSS provides information and advice to beneficiaries with disabilities about work incentives and employment. PABSS also provides assistance and individual representation to beneficiaries with disabilities who are seeking vocational rehabilitation services, employment services, and other support services.
PROTECTION & ADVOCACY FOR DEVELOPMENTAL DISABILITIES (PADD) A program of Guam Legal Services Corporation 113 Bradley Place Hagåtña, Guam 96910	Mon - Fri: 8:30am - 4:30pm	Tel: 477-9811 Fax: 477-1320 Email: information@guamlsc.org Website: www.lawhelp.org/GU	PADD advocates and represents individuals with developmental disabilities to ensure they are free from abuse, discrimination, and neglect in their education and treatment.

Individual & Family Supports

ADVOCACY & LEGAL SERVICES

Agency	Hours of Operation	Contact Information	Description
PROTECTION & ADVOCACY FOR INDIVIDUAL RIGHTS (PAIR) A program of Guam Legal Services Corporation 113 Bradley Place Hagåtña, Guam 96910	Mon - Fri: 8:30am - 4:30pm	Tel: 477-9811 Fax: 477-1320 Email: information@guamlsc.org Website: www.lawhelp.org/GU	PAIR advocates and represents individuals with developmental disabilities to protect and enforce their rights to access public services, transportation, and public benefits, and to be free from discrimination in employment.
PROTECTION & ADVOCACY FOR INDIVIDUALS WITH MENTAL ILLNESS (PAIMI) A program of Guam Legal Services Corporation 113 Bradley Place Hagåtña, Guam 96910	Mon - Fri: 8:00am - 4:30pm	Tel: 477-4571 Fax: 477-1320 Email: information@guamlsc.org Website: www.lawhelp.org/GU	This program advocates for and represents individuals with mental illness to ensure they are free from abuse, discrimination, and neglect in their education and treatment.
PROTECTION & ADVOCACY TO VOTE ACT (PAVA) A program of Guam Legal Services Corporation 113 Bradley Place Hagåtña, Guam 96910	Mon - Fri: 8:00am - 4:30pm	Tel: 477-9811 Fax: 477-1320 Email: information@guamlsc.org Website: www.lawhelp.org/GU	The PAVA program provides education, training, and legal representation to individuals with disabilities to promote their participation in the electoral process.
PROTECTION & ADVOCACY TRAUMATIC BRAIN INJURY (PATBI) A program of Guam Legal Services Corporation 113 Bradley Place Hagåtña, Guam 96910	Mon - Fri: 8:00am - 4:30pm	Tel: 477-9811 Fax: 477-1320 Email: information@guamlsc.org Website: www.lawhelp.org/GU	The PATBI program advocates and represents individuals with traumatic brain injury to protect and enforce their rights to access public benefits and appropriate community support services, and to maintain or increase personal decision making abilities.

Individual & Family Supports

ADVOCACY & LEGAL SERVICES

Agency	Hours of Operation	Contact Information	Description
PUBLIC DEFENDER SERVICE CORPORATION 200 Judicial Center Annex 110 W. O'Brien Drive, Hagåtña, Guam	Mon - Fri: 8:00am - 5:00pm	Tel: 475-3100/475-3234 Fax: 477-5844	The Public Defenders Office provides legal services to those indigent persons charged in criminal cases before the courts, render legal aid and assistance to those persons that are in need of representation and who are unable to afford an attorney in private practice. The Public Defender Service Corporation also provides attorneys for services such as guardianship, restraining orders, and civil orders.
THE JUVENILE DRUG COURT A program of Superior Court of Guam 120 West O'Brien Drive Hagåtña, Guam 96910	Mon - Fri: 8:00am - 6:00pm	Tel: 475-3313/3453 ADA Coordinator: 300-7993 ext: 893 Fax: 477-4944	The program provides intensive supervision and substance abuse treatment to youth ages 13 to 17, who have committed non-violent offenses but exhibit substance abuse behaviors. The mission of the Juvenile Drug Court is to integrate drug treatment services with the juvenile justice system, including law enforcement personnel, prosecutors, defense attorneys, and education system representatives.

ASSISTIVE TECHNOLOGY

Agency	Hours of Operation	Contact Information	Description
GUAM SYSTEM FOR ASSISTIVE TECHNOLOGY (GSAT) Demonstration and Resource Center House #19, Dean Circle University of Guam	Tue - Thu: 8:00am - 12:00pm; 1:00pm - 5:00pm	Tel: 735-2490/1; 734-2491 (TTY) Fax: 734-5709/8378 Website: www.gsattedders.org	GSAT is a community resource where one can learn about, experience, and even borrow assistive technology (AT) devices. GSAT will assist individuals with disabilities and their family members to make an informative decision in selecting the best AT to meet their needs.
HEALTHCARE SPECIALTIES PO Box 9663 Tamuning, Guam 96931	Mon - Fri: 9:00am - 6:00pm, Sat: 9:00am - 12:00pm	Tel: 649-3773 Fax: 647-1606 Website: www.guamhealthcareservices.com	Healthcare specialties provides quality medical equipment and supplies for use in the home to assist those who are physically disabled and to assist their caregivers in their daily living activities.

Individual & Family Supports

ASSISTIVE TECHNOLOGY

Agency	Hours of Operation	Contact Information	Description
ISLA HOME INFUSION 202 Farenholt Ave. Oka Plaza Suite 101, Tamuning, Guam 96913	Mon - Fri: 8:00am - 5:00pm, Sat: 9:00am - 1:00pm	Tel: 646-1266 Fax: 646-1471 Email: islahi@teleguam.net	Isla Home Infusion provides a wide assortment of home medical equipment and offers special order services for equipment not in stock. Trained technicians are available to maintain and service equipment.
JMI MEDICAL SYSTEMS, INC. P.O. Box 6577 Tamuning, Guam 96931	Mon - Fri: 8:00am - 5:00pm	Tel: 646-1256 Ext: 649-5444 Fax: 649-5685	JMI Medical Systems, Inc. provides medical supplies such as walkers, medical beds, and other medical supplies.
ROSS HEARING AIDS 600 Harmon Loop Road, Suite 106 Dededo, Guam 96929	Mon - Fri: 8:30am - 5:00pm Sat: 8:30am - 12:00pm	Tel: 637-4327, 637-6245 Fax: 637-7018 Email: rhaguam@gmail.com	Ross Hearing Aids offers hearing testing for the purpose of fitting a hearing aid. Repair and maintenance service for all makes of hearing aid devices is also available.

CASE MANAGEMENT

Agency	Hours of Operation	Contact Information	Description
CASE MANAGEMENT SERVICES (CMS) FOR THE ELDERLY A program of Mayor's Council of Guam 130 University Dr. Suite 8 University Castle Mall Mangilao, Guam 96913	Mon - Fri: 8:00am - 12:00pm, 1:00pm - 5:00pm	Tel: 735-7415/7421 Fax: 735-7416	Case Management Services provides information and assistance to locate and access multiple services for seniors, particularly those with long-term needs. When appropriate or necessary, advocacy is provided for their rights and benefits on an individual basis.
CLIENT SERVICES AND FAMILY COUNSELING A division of the Judiciary of Guam 120 West O'Brien Drive Hagåtña, Guam 96910	Mon - Fri: 8:00am - 5:00pm	Tel: 475-3101 Fax: 472-5450 Website: www.guamcourts.org	The Judiciary of Guam Client Services and Family Counseling Division provides a variety of direct therapeutic, psychological, evaluative, consultative, and educational services to court ordered individuals, couples and families.

Mental health MATTERS.

I Famagu'on-ta
Child Adolescent
Services Division

Phone: (671) 477-5338
Monday-Friday 8am-5pm

Guam Behavioral
Health & Wellness
Center

Phone: (671) 647-5440

Crisis Hotline:
(671) 647-8833/ 647-8834

Healing Hearts
Rape Crisis Center

Phone: (671) 647-5351
Open 24 hours

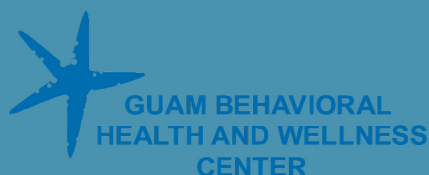

Email: care@gbhwc.guam.gov
Web: www.gbhwc.guam.gov

 facebook.com/gbhwc

Individual & Family Supports

CRISIS INTERVENTION

Agency	Hours of Operation	Contact Information	Description
24-HOUR CRISIS HOTLINE A program of Sanctuary, Inc. 202 Farenholt Ave. Oka Plaza Suite 101, Tamuning, Guam 96913	Main Office: 7 days a week - 8:00am - 5:00pm Emergency Shelters: 24 hours	Tel: 475-7100 Fax: 477-3117 Website: www.sanctuaryguam.org	Crisis intervention services are available for youth, parents and guardians to assist them in resolving conflicts within the family.
ADULT PROTECTIVE SERVICES (APS) A program of the Division of Senior Citizens 130 University Drive University Castle Mall, Suite 8 Mangilao, Guam 96913	Mon - Fri: 8:00am - 5:00pm	Tel: 735-7415/7421 Telecommunication device for the deaf: 735-7415 24 Crisis Hotline: 632-8853 Evenings, weekends & holidays Fax: 735-7416 Website: www.dphss.guam.gov	The Bureau of Adult Protective Services are mandated to receive and investigate all referrals of alleged abuse or neglect against an elderly (ages 60 years and older) or adult with disability (ages 60 years and older). APS also provide protective care and services when necessary. APS also provide a 24 hours CRISIS INTERVENTION HOTLINE.
ADULT PROTECTIVE SERVICES CRISIS INTERVENTION HOTLINE 130 University Drive, University Castle Mall, Suite 8 Mangilao, Guam 96913	Mon - Fri: 24 Hours.	Tel: 653-8855 TDD/TTY: 653-8377 Website: www.dphss.guam.gov	The Crisis Intervention Hotline staff receives reports of abuse against senior citizens 60 years and older, and adults 18 years and older with a disability.
ALEE SHELTER I & II A program of Catholic Social Service	Mon - Fri: 24 Hours.	Tel: 649-2533 24-Hour Hotline: 648-4673 Fax: 635-1444	The Alee Women's Shelter provides emergency/protective shelter for victims of family domestic violence & sexual assault. The shelter serves women, with or without, children, who are in crisis from family domestic violence & sexual assault. The location of the shelter is kept confidential in order to provide safety and security.
AMERICAN RED CROSS Route 4, Building 285 Hagåtña, Guam 96910	Mon - Fri: 9:00am - 5:00pm	Tel: 472-6217 Fax: 477-2721 Website: www.redcross.org/local/guam.html	American Red Cross provides assistance in times of disaster and trains the community to respond, prevent, and prepare for future emergencies.

Individual & Family Supports

CRISIS INTERVENTION

Agency	Hours of Operation	Contact Information	Description
CRISIS INTERVENTION Victims Advocate Reaching Out (VARO) P. O. Box 2045 Hagåtña, Guam 96932	Mon - Fri: 24 Hours.	24-Hour Hotline: 477-5552	VARO is a grassroots organization that provides immediate crisis intervention services to victims of violent crimes and trauma. VARO provides a 24-hour hotline as well as emotional support, emergency transportation & temporary shelter, information and referrals, personal advocacy, and safety planning.
CRISIS PREGNANCY CENTER	Mon - Sun: 24 Hours.	Tel: 777-6014 Fax: 472-1742 Email: mariludm42@hotmail.com	Services provides free pregnancy tests and confidential counseling.
GUAM BEHAVIORAL HEALTH & WELLNESS CENTER (GBHWC) 850 Governor Carlos G. Camacho Rd. Oka Tamuning, Guam 96913	Mon - Fri: 8:00am - 5:00pm	Tel: 647-5440 ADA Coordinator: 647-5471 Crisis Hotline: 647-8833/4 Email: care@gbhwc.guam.gov Website: gbhwc.guam.gov	Provides mental health & substance abuse treatment to adults & children; and to develop privately funded community based programs. GBHWC's role as the single state entity is to provide mental health services to the population of Guam either as a direct provider of services or contract services out and have a regulatory role.
GUAM MEMORIAL HOSPITAL AUTHORITY (GMHA) 850 Governor Carlos G. Camacho Rd. Oka Tamuning, Guam 96913	Mon - Sun: 24 hours.	Tel: 647-2555 ADA Coordinator: 647-2213 Fax: 649-5508	Guam Memorial Hospital Authority provides all customary acute care services and certain specialty services.
GPD DOMESTIC ASSAULT RESPONSE TEAM SECTION A program of Guam Police Department	Mon - Sun: 24 Hours.	Tel: 475-8620	Provides services for sexual assault victims and families and also investigates all those cases including assault and stalking cases.
GUAM POLICE DEPARTMENT (GPD) Building 13-16A Mariner Ave. Tiyan, Guam 96913	Mon - Fri: 8:00am - 5:00pm	Tel: 911 Emergency; 475-8512/08/09; 475-8620 Victims Assistance Unit Fax: 475-3222 Email: chief@gpd.guam.gov Website: www.gpd.guam.gov	The Guam Police Department serves the community by protecting life and property, enforcing laws, preventing crime, and maintaining order for all citizens.

Individual & Family Supports

CRISIS INTERVENTION

Agency	Hours of Operation	Contact Information	Description
HEALING HEARTS CRISIS CENTER A program of Guam Behavioral Health & Wellness Center 215 Duenas Dr. Ville Tamuning, Guam 96931	Mon - Fri: 8:00am - 5:00pm 24/7 response for acute cases only	Tel: 647-5351 ADA Coordinator: 647-5471 Fax: 647-5414 Crisis Hotline: 647-8833 Website: www.gbhwg.guam.gov	Healing Hearts Crisis Center offers supportive and empathetic response to victims of sexual assault. Services provided include counseling, intake assessments and referrals, multi-disciplinary team interviews, medical-legal rape examinations, testing and treatment for STD's as needed), HIV testing and community education on sexual assault.
I FAMAGU'ON-TA (OUR CHILDREN) Suite 107F, J&G Commercial Center Chalan Santo Papa, Hagåtña, Guam 96931	Mon - Fri: 8:00am - 5:00pm	Tel: 477-5338/8847 Fax: 477-5330	I Famagu'on-ta assists youth between 5 and 21 years of age with serious emotional disorders (SED) and their families.
I PINANGON CAMPUS SUICIDE PREVENTION PROGRAM A program of University of Guam University of Guam Humanities & Social Sciences Building, Rm. 212 303 University Drive Mangilao, Guam 96913	Mon - Fri: 9:00am - 5:00pm	Tel: 735-2888 Email: ipinangon@triton.uog.edu Website: www.gbhwg.guam.gov	The University of Guam's Campus Suicide Prevention Program is named I Pinangon, which means "awakening" in the Chamorro language and signifies the Program's primary goal of raising awareness of the problem of suicide in our community. Since it was created in 2005, I Pinangon has provided suicide prevention services to the University community, including students, staff, faculty, and members of their families.
NEW BEGINNINGS A program of Guam Behavioral Health & Wellness Center 215 E. Chalan Santo Papa Hagåtña, Guam 96910	Mon - Fri: 8:00am - 5:00pm	Tel: 475-5438 Fax: 477-7782 Website: www.gbhwg.guam.gov	Provides residential rehabilitation treatment program for men and women that are dependent on alcohol or other drugs.
SALVATION ARMY 15503 Corsair Ave. Tiyan, Guam 96913	Mon - Fri: 8:00am - 5:00pm Thrift Shop Hours: Mon - Sat 9:30am - 4:00pm	Tel: 477- 9872 Thrift Shop: 647-1569 Fax: 477-3505	Provides assistance to families in need throughout Guam.

Individual & Family Supports

CRISIS INTERVENTION

Agency	Hours of Operation	Contact Information	Description
STOP VIOLENCE AGAINST WOMEN (VAW) A Grant program of Governor's Community Outreach Federal Programs Office	Mon - Fri: 8:00am - 5:00pm	Tel: 475-9162 Fax: 477-4826 Email: gcofpo@guam.gov	By statute, the STOP Program supports communities in their efforts to develop and strengthen effective law enforcement and prosecution strategies to combat violent crimes against women and to develop and strengthen victim services in cases involving violent crimes against women.

DIAGNOSTIC/EVALUATION

Agency	Hours of Operation	Contact Information	Description:
AIDS HOTLINE A program of Department of Public Health & Social Services 123 Chalan Kareta, Mangilao, Guam 96913	Mon - Fri: 8:00am - 5:00pm	Tel: 734-AIDS (2437) Fax: 734-2103/5	The AIDS hotline offers free confidential and anonymous HIV testing & STD evaluation and treatment at the Department of Public Health in Mangilao. The program's goal is to encourage people to know their health status and enable them to access care, treatment, support, and prevention programs.
DEPARTMENT OF INTEGRATED SERVICES FOR INDIVIDUALS WITH DISABILITIES (DISID) 238 Archbishop Flores, DNA Building Ste. 702 Hagåtña, Guam 96910	Mon - Fri: 8:00am - 5:00pm	Tel: 475-4624 Fax: 477-2892 Website: www.disid.guam.gov	DISID provides, promotes, and ensures a full continuum of lifelong programs and services that serve individuals with disabilities and allow for independence, productivity, and inclusion into the community.
LATTE TREATMENT CENTER, LLC	Mon - Sun: 24 Hours	Tel: 647-5390, 646-5023 Website: www.lattecenter.com	Latte Treatment Center, LLC specializes in providing treatment services for children and youth with severe behavioral and emotional problems who may pose a danger to themselves or others.

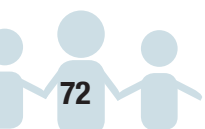

A Support Group for Individuals with Autism Spectrum Disorders and their Families

Our mission is to promote family, education and community partnerships which are accepted and respected as beneficial for everyone - the child, the family and the schools - in order to ensure a successful and supported education, community awareness and participation.

ACT helps individuals and families living with Autism Spectrum Disorders (ASD) by providing:

- An atmosphere of increased awareness and acceptance of individuals with ASD;
- Support to individuals, their parents or caregivers and families living with ASD;
- Assistance in finding information, referrals to community resources; help navigating their way;
- Training, workshops, information on topics that help individuals & families living with ASD;
- Advocacy for effective services and unique needs of individuals and families living with ASD;
- Family Fun events and activities to bring our families together.

**To learn more about ACT
or to join our family, visit us at
Facebook.com: *Autism-Community-Together*
or contact us at 671-687-1284
or email us at: *autismcommunityguam@gmail.com***

Individual & Family Supports

FAMILY SUPPORT SERVICES

Agency	Hours of Operation	Contact Information	Description:
4-H & YOUTH DEVELOPMENT Administered through the University of Guam, College of Natural and Applied Sciences (CNAS)	Mon - Fri: 8:00am - 5:00pm	Tel: 735-2040/5/6 Fax: 734-4448	4-H assists youth between the ages of 6 to 18 years in acquiring knowledge, developing skills, and forming attitudes which will enable them to become self-directing, productive, and contributing members of society.
ADULT ANGER MANAGEMENT GROUP A program of Sanctuary, Inc. 06 Mai Mai Road Chalan Pago, Guam 96910	Tue: 4:30pm - 5:30pm (Astumbo Senior Citizens Center, Astumbo, Dededo) Thu: 6:00pm - 7:00pm (Main Office Conference Room 1, Chalan Pago)	Tel: 475-7101 Fax: 477-3117 Email: inquires@sanctuaryguam.com Website: www.sanctuaryguam.com	An open support/lecture group for adults ages 18 years and older, who discuss the effects of anger and how to use it appropriately in their lives. Topics include dealing with rage and hostility towards others at home and in the workplace, control techniques to manage anger effectively, and coping mechanisms.
AMERICORPS PROGRAM AKA SERVEGUAM COMMISSION 414 W. Soledad Ave., Ste 205 Hagåtña, Guam 96910	Mon - Fri 8: 30am - 4:00pm	Tel: 300-4599	Provides education scholarships to participants who provide volunteer services to the community.
ANDERSEN AIRMAN & FAMILY READINESS CENTER Bldg 22026, Andersen AFB Yigo, Guam 96929	Mon: 10am - 4:30pm, Tue: 9:00am - 4:30pm	Tel: 366-8136 Fax: 366-8267 Email: 36fss.fsh@us.af.mil	The Andersen Airman & Family Center assists single and married personnel with personal and family readiness, provides assistance and in-depth information on resources available to them in the military and civilian community on Guam.
AUTISM COMMUNITY TOGETHER (ACT) P.O. Box 694 Hagåtña, Guam 96932	Mon - Sun: 8:00am - 5:00pm	Tel: 687-1284 Facebook: Autism Community Together	Non-profit organization which represents parents of children with Autism.

Individual & Family Supports

FAMILY SUPPORT SERVICES

Agency	Hours of Operation	Contact Information	Description:
CRIME STOPPERS A program of the Guam Police Department Bldg. 233 Central Avenue Tiyan, Barrigada, Guam 96913	Mon - Sun: 24 Hours	Tel: 477-HELP (4357) Cell: 888-STOP (7868)	Crime Stoppers enables individuals to report information related to crimes committed while ensuring the confidentiality of the reporter.
DEPARTMENT OF YOUTH AFFAIRS (DYA) 169 San Isidro St. Mangilao, Guam 96913	Mon - Fri: 8:00am - 5:00pm (Director's Office) Youth Corrections/Cottage Houses: 24 hours. 7 days a week.	Tel: 735-5010 Fax: 734-7536 Website: www.dya.guam.gov	DYA provides programs and services geared toward promoting youth leadership skills, youth development, rehabilitation, and community involvement. Includes correctional facilities, counseling, juvenile diversion, school-based programs, and youth resource centers.
DOWN SYNDROME ASSOCIATION OF GUAM P. O. Box 4297 Hagåtña, Guam 96932	Mon - Sun: 8:00am - 5:00pm	Tel: 472-6114/789-7610 Fax: 477-7473 Website: www.downsyndromeguam.com	A family support group for families of children with down syndrome.
ERICA'S HOUSE 122 Torre Lane Toto, Guam 96910	Wed & Sun: 10:00am - 6:00pm Thu & Fri: 11:00 noon - 6:00pm Sat: 8:00am - 5:00pm	Tel: 642-4020 Fax: 642-4021 Email: ericahse@teleguam.net	Erica's House is a support service for parents and children in need of visitation and exchange services. Services provided are: <ul style="list-style-type: none"> • Safe, neutral location for pick up and drop off children for exchange between parents; • On-site staff or Child Protective Service supervised visitation for families; and • Parenting Classes for Court and CPS referred parents.
GOVERNOR'S COMMUNITY OUTREACH Federal Programs Office	Mon - Fri: 9:00am - 5:00pm	Tel: 475-9178 Fax: 472-7575	The Governor's Community Outreach provides services through a volunteer network depending on skills and experience of volunteers and the need requested by the volunteer station.

PROJECT FITME

***Are you a parent with a child who is
deaf/hard of hearing?***

You are not alone...We Understand...

**We provide Parent Support,
Resources & Empowerment to families with
children who are Deaf/Hard of Hearing.**

For more information, please contact
Guam's Positive Parents Together, Inc. at 688-4YOU (4968)
projectfitmedhh@gmail.com

Individual & Family Supports

FAMILY SUPPORT SERVICES

Agency	Hours of Operation	Contact Information	Description:
GUAM EARLY HEARING DETECTION AND INTERVENTION (GUAM EHD) PROJECT University of Guam CEDDERS UOG Dean Circle House 22/23 Mangilao, Guam 96923	Mon - Fri: 8:00am - 5:00pm	Tel: 735-2466 Fax: 734-5709 Website: www.guamehdi.org	Guam EHD provides resources to parents to ensure all infants born on Guam receive early hearing screening, detection, and intervention services.
GUAM'S POSITIVE PARENTS TOGETHER (GPPT)	By Appointment	Tel: 777-7991 Fax: 479-6315 Email: amdcruz@teleguam.net	A non-profit organization representing parents whose children have developmental, physical, and emotional disabilities.
HUNTERSPEAKS AUTISM CENTER Dos Amantes Plaza Suite #216, Upper Tumon, Guam		Email: hunterspeaks671@gmail.com Website: www.hunterspeaksguam.org	The HunterSpeaks Autism Center offers evidence based therapy for individuals with autism and related disorders in a variety of settings: center, home, and community. The center features early learners group, social skills group, one-to-one therapy, potty training, a structured, distraction-free environment, and all clinical programs are supervised by a board certified behavior analyst.
IMMUNIZATION PROGRAM A program of the Department of Public Health & Social Services 123 Chalan Kareta Mangilao, Guam 96923	Mon - Fri: 8:00am - 12:00pm, 1:00pm - 5:00pm	Tel: 735-7143 Fax: 734-1475 Website: www.dphss.guam.gov	The Immunization Program provides childhood immunizations for vaccine-preventable diseases for all children birth to 18 years old.
INA'FA MAOLEK P. O. Box 3267 Hagåtña, Guam 96932	Mon - Fri: 9:00am - 12:00pm, 1:00pm - 4:00pm	Tel: 475-1977/477-1977 Fax: 475-1974 Email: inafa_maolek@yahoo.com Website: www.inafamaolek.org	Ina'fa Maolek conducts peer mediation and conflict resolution workshops.

Individual & Family Supports

FAMILY SUPPORT SERVICES

Agency	Hours of Operation	Contact Information	Description:
INETON MAÑAINA PARENT SUPPORT GROUP A program of Sanctuary, Inc. 405 Mai Mai Road Chalan Pago, Guam 96910	Tue: 6:00pm - 7:00pm	Tel: 475-7101 Fax: 477-3117 Email: inquires@sanctuaryguam.com Website: www.sanctuaryguam.com	An open support group for adults age 18 years and older that focuses on parenting issues and provides the opportunity to discuss the frustrations they face caring for their children. Provides guidance on appropriate ways to deal with issues in a non-violent proactive manner.
ISA PSYCHOLOGICAL SERVICES CENTER A program of University of Guam University of Guam Humanities and Social Sciences Building, Rm. 202 303 University Drive Mangilao, Guam 96923	Mon - Fri: 9:00am - 8:00pm	Tel: 735-2883 Email: isa@triton.uog.edu	The University of Guam's Isa Psychological Services Center provides free mental health services to UOG students, staff, faculty, and members of their families, as well as to adults, children, and families from the local community who are not able to access services elsewhere. The services offered at Isa include: 1) individual psychotherapy for adults, adolescents, and children, 2) family and couples' therapy, 3) group therapy, 4) clinical assessment, 5) crisis intervention and post intervention, 6) consultation, 7) outreach programs, and 8) personal growth retreats.
MAÑE'LU aka BIG BROTHERS BIG SISTERS OF GUAM P. O. Box 3131 Hagåtña, Guam 96932	Mon - Fri: 9:00am - 5:00pm	Tel: 472-2227 Fax: 472-2228 Email: bbbsg@teleguam.net Website: www.guambbbs.org	Mañe'lu is a nonprofit agency that offers professional mentoring and support services to youth to assist them in reaching their highest potential. Mañe'lu utilizes the support of volunteer mentors in one-to-one relationships with youth. Mañe'lu offers a community-based program and school-based programs in 9 participating public schools.
MICRONESIAN RESOURCE CENTER ONE STOP SHOP Peter Mark Cruz Youth Center Route 4, Yoña 96915	Mon - Fri: 9:00am - 5:00pm	Tel: 686-2227/789-1265 Email: mrcoss.guam@gmail.com	The Micronesian Resource Center One-Stop Shop is a special project of Mañe'lu. The purpose of the one-stop shop is to provide information and educational resources to assist micronesians as they transition to a new life on Guam.

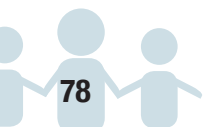

Individual & Family Supports

FAMILY SUPPORT SERVICES

Agency	Hours of Operation	Contact Information	Description:
NAVY FLEET FAMILY SUPPORT CENTER <p>The Navy Regional Marianas Fleet and Family Readiness Programs is a regional team dedicated to ensuring that sailors, civilians, and their families enjoy a good quality of life to positively contribute to overall readiness. Fleet and Family Readiness Programs (FFRP) is responsible for policy development and maintenance, resourcing, and oversight of quality of life (QOL) programs to include three primary programs areas: Fleet and Family Support Center (FFSC); Housing (Bachelor, Family, and Visitors Quarters); and Morale, Welfare, and Recreation (MWR).</p>	Mon - Fri: 7:30am - 4:30pm	Tel: 333-2056/7	
PARENTING SKILLS CLASS <p>A program of Sanctuary, Inc.</p> <p>405 Mai Mai Road, Chalan Pago, Guam 96910</p>	Thu: 6:00am - 7:30pm	Tel: 475-7101 Fax: 477-3117 Email: inquires@sanctuaryguam.com Website: www.sanctuaryguam.com	<p>These classes instruct parents on skills such as communication, conflict resolution, appropriate discipline, reflective listening, problem solving, listening skills, parenting styles, and setting limits.</p>
SOCIAL SECURITY ADMINISTRATION <p>70 East Sunset Blvd Suite 155 Tiyan, Guam 96913</p>	Mon, Tue, Thu: 8:00am - 3:00pm Wed: 8:00am - 11:00am	Tel: 635-4433 Fax: 635-4200 TTY: 1-800-325-0778 General Information: 1-800-772-1213 Website: www.ssa.gov	<p>Guam branch office for individuals applying for a Social Security number and for any information regarding Social Security.</p>
THE SECOND CHANCE SHOP <p>A program of the Elim Pacific Ministries</p> <p>Compadres Mall, Harmon Loop Road Dededo</p>	Mon-Sat : 10:00am-5:00pm	Tel: 637-4602	<p>The Second Chance Shop offers discount clothing, shoes, and books. It also functions as a training facility for employment classes.</p>

Are You Carrying a Child With Down Syndrome?

DOWN
SYNDROME
ASSOCIATION OF
GUAM

If your doctor has said your baby may have Down Syndrome, you have many reasons to be sad, depressed or scared.

Having a baby is hard enough, but having a baby with Down Syndrome can be overwhelming.

We know. We've been there. We're doing it.

We're the Down Syndrome Association of Guam

We're a group of parents who have children with Down Syndrome and we know the difficulties and joys of caring for a child with Down Syndrome on Guam.

If you are expecting a child with Down syndrome, we have information for you that can help you give your baby a chance at a great life.

CALL US:

Juan & Vicky Arriola 472-6114

Josie & Vince Guerrero 888-5792

Helen & Mike Middlebrooks 477-6706

Joe & Nacrina Mendiola 789-7610

David and Maruxa Atienza 789-9887

Chris Walke and Kerry Cutting 734-9633

For more information, visit www.downsyndromeguam.org

Down Syndrome Facts

- Down Syndrome is the most common genetic disease. Approximately 1 in every 1000 babies is born with Down syndrome.
- Down Syndrome is also called Trisomy 21 because the condition occurs when there are three 21st chromosomes in the cells of the body.
- Down Syndrome is a developmental disability. Having an extra chromosome in each cell changes the way the cell, and the whole body works. It changes the way a person can use the information around him, which makes learning a challenge for children with the condition.

With proper help early in life, children with Down Syndrome can learn and can contribute to the community in meaningful ways.

Individual & Family Supports

FAMILY SUPPORT SERVICES

Agency	Hours of Operation	Contact Information	Description:
U.S. DEPARTMENT OF VETERANS AFFAIRS - GUAM VET CENTER Suite 301 Bldg 400 Rte 8 Maite, Guam 96910	Mon - Fri: 7:00am - 4:30pm	Tel: 472-7161 Fax: 472-7162 Website: www.va.gov	To provide veterans the world-class benefits and services they have earned - and to do so by adhering to the highest standards of compassion, commitment, excellence, professionalism, integrity, accountability, and stewardship.
YOUTH ANGER MANAGEMENT A program of Sanctuary, Inc. 406 Mai Mai Road Chalan Pago, Guam 96910	Tue: 4:30 - 5:30pm (Chalan Pago) Thu: 4:30 - 5:30pm (Astumbo Senior Citizens Center)	Tel: 475-7101 Fax: 477-3117 Email: inquires@sanctuaryguam.com Website: www.sanctuaryguam.com	A weekly open support/process group for youth ages 11 to 17 that teaches the effects of anger as well as the skills to help control anger issues at home, in school, and with peers.
YOUTH EMBRACING SANCTUARY (YES) CREW A program of Sanctuary, Inc. 406 Mai Mai Road Chalan Pago, Guam 96910		Tel: 475-7101 Fax: 477-3119 Email: inquires@sanctuaryguam.com Website: www.sanctuaryguam.com	Volunteer group for youth ages 12 to 24 which promotes youth empowerment, participation, responsibility, and productivity using their creative and positive energies to support Sanctuary functions. Includes tutors for clients in shelter.
YOUTH FOR YOUTH ORGANIZATION A program of the Guam Behavioral Health and Wellness Center - Prevention & Training		Tel: 477-9079/8861 Fax: 647-0276	Non-profit organization that provides a teen drug-free program.

Individual & Family Supports

FINANCIAL SUPPORT SERVICES

Agency	Hours of Operation	Contact Information	Description:
CHILD CARE AND DEVELOPMENT FUND PROGRAM (CCDF) A program of Department of Public Health and Social Services 130 University Drive, Unit #15 Mangilao Guam 96913	Mon - Fri: 8:00am - 5:00pm	Tel: 735-7344 Fax: 735-7165 Website: www.dphss.guam.gov	CCDF helps low-income families meet their childcare needs by helping these families maintain employment and/or attend trainings or educational programs.
GUAM WIC PROGRAM A program of Department of Public Health and Social Services	Mon - Fri: 8:00am - 5:00pm	Tiyan: Tel: 475-0295/6 Fax: 477-7945 Mangilao: Tel: 735-7180/1 Fax: 734-1414 Dededo: Tel: 635-7471/2 Fax: 635-7476 Inarajan: Tel: 828-7550 Santa Rita: Tel: 565-3537 Fax: 565-3536	Supplemental nutrition & education program for women who are pregnant, breastfeeding or post-partum, and infants and children up to age 5.
LEND-A-HAND GUAM CHAPTER Pacific Daily News	Mon - Fri: 8:00am - 5:00pm	Tel: 477-9711-6 Ext. 102 Fax: 472-1512	Provides financial assistance to local residents for emergency need situations on a one-time basis. Residents must prove their financial need and their inability to acquire assistance from any other source.
MEDICAID A program of DPHSS, Bureau of Health Care Financing Administration 123 Chalan Kareta, Route 10 Mangilao, Guam 96923	Mon - Fri: 8:00am - 5:00pm	Tel: 735-7255/7243 Website: www.dphss.guam.gov	MIP is 100% locally funded program that provides financial assistance with health care costs to individuals and families who meet the necessary income, resource, and residency requirements.
MEDICALLY INDIGENT PROGRAM (MIP) A program of Department of Public Health and Social Services 123 Chalan Kareta, Route 10 Mangilao, Guam 96923	Mon - Fri: 8:00am - 5:00pm	Tel: 735-7255/7243 Website: www.dphss.guam.gov	MIP is 100% locally funded program that provides financial assistance with health care costs to individuals and families who meet the necessary income, resource, and residency requirements.

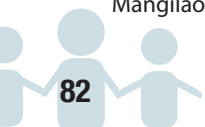

Catholic Social Service encourages the development of the spiritual, intellectual, economic, and social well-being of families, persons with disabilities, abused adults and children, the elderly, the homeless and others in need of services through the following programs:

† PROTECTIVE SHELTERS

- Alee Children's Shelter
- Alee Women's Shelter
- Guma Serenidad Emergency Receiving Home

† INDIVIDUALS WITH DISABILITIES

- Community Habilitation Program
- Karidat Program
- Respite Care

† HOMELESS/HOUSING

- Guma San Jose Homeless Shelter
- LIHENG – Sagan Ayudan Maisa

† SUPPORT SERVICES

- Father David I. A. Quitugua Foundation
- Emergency Food Assistance
- Thrift Store

Tel: 635-1441/2

Fax: 635-1444

Email: css@catholicssocialserviceguam.org

Website: www.catholicssocialserviceguam.org

Individual & Family Supports

FINANCIAL SUPPORT SERVICES

Agency	Hours of Operation	Contact Information	Description:
PUBLIC ASSISTANCE PROGRAM A program of Department of Public Health & Social Services 123 Chalan Kareta, Route 10 Mangilao, Guam 96910	Mon - Fri: 8:00am - 5:00pm	Tel: 735-7245	Overseas the health care benefits for individuals seeking public assistance. (i.e., Bureau of Health Care Financing, Bureau of Social Services Administration, Bureau of Economic Security, Bureau of Management Support)
TEMPORARY ASSISTANCE FOR NEEDY FAMILIES (TANF) A program of Department of Public Health & Social Services 123 Chalan Kareta, Route 10 Mangilao, Guam 96910	Mon - Fri: 8:00am - 5:00pm	Tel: 735-7245 (Central) 635-7429 (Northern) Website: www.dphss.guam.gov	TANF provides financial help for children, their parents or relatives residing in the same household. An individual or household may qualify for other medical programs, if all eligibility requirements are met.

PERSONAL ASSISTANCE SERVICES

Agency	Hours of Operation	Contact Information	Description:
IN-HOME SERVICES (IHS) PROGRAM A program of Mayor's Council of Guam 130 University Dr. Suite 8 University Castle Mall Mangilao, Guam 96913	Mon-Fri: 8:00am - 12:00pm, 1:00pm - 5:00pm	Tel: 735-7415/7421 Fax: 735-7416	IHS staff helps frail individuals with light housekeeping chores and personal care which may be difficult to do on their own due to physical and/or mental limitations, allowing the person to continue to stay at home. This program also provides support services for caretakers who are caring for the frail elderly at home.

RECREATION & LEISURE

Agency	Hours of Operation	Contact Information	Description:
BOY SCOUTS OF AMERICA CHAMORRO DISTRICT	Mon - Fri: 9:00am - 5:00pm	Tel: 649-0639 Fax: 649-0646 Email: guamboy scouts@gmail.com	Offers character, citizenship, and personal fitness training for male youth from 1st grade through age 20 years.

Individual & Family Supports

RECREATION & LEISURE

Agency	Hours of Operation	Contact Information	Description:
COMMUNITY HABILITATION PROGRAM (CHP) 139 Roy T. Damian St. Mongmong, Guam 96913	Mon - Fri: 7:30am-4:30pm	Tel: 472-8598 Fax: 635-1444	CHP is an adult day care program for individuals who have a severe disability. Those who are in the program are trained to become independent, learn basic academic skills, laundry, and other domestic chores. This service is available five days a week. Once a week consumers participate in field outings for leisure and recreation.
DEPARTMENT OF PARKS AND RECREATION 1 Paseo De Susana Hagatña, Guam 96910	Mon - Fri: 8:00am - 5:00pm	Tel: 475-6296/6288 Fax: 477-0997 Website: www.dpr.guam	Maintains over 10,000 acres of public lands and waters divided into several categories: island parks, recreational parks and facilities, community parks, conservation parks, historic parks and sites. Responsible for outdoor recreational and park planning, historic preservation review and compliance, national and Guam registers, survey and inventories of historic landscapes, sites, structures, and monuments.
GUAM GIRL SCOUTS	Mon - Fri: 9:00am - 5:00pm	Tel: 646-5652 Fax: 646-5676 Email: info.guamgirlscouts@gmail.com Website: www.guamgirlscouts.org	Encourages girls, ages 5 to 17 years, to develop their potential, make friends, and become a vital part of their community. Activities deal with sports, leadership development, service, career planning, social issues, environmental protection, and related areas. Adults over 18 years provide guidance through voluntary leadership.
GUAM PUBLIC LIBRARY SYSTEM	Mon - Thu 9:00am - 5:30pm, Sat 8:30am - 4:30pm	Tel: 475-4751/2 Fax: 477-9777 Email: gpls@gpls.guam.gov Website: www.gpls.guam.gov	Mission is to provide free and open access to information and ideas fundamental to a democracy. The library system will protect intellectual freedom, promote literacy, encourage lifelong learning, and maintain cultural materials.

Individual & Family Supports

RESPIRE CARE

Agency	Hours of Operation	Contact Information	Description:
NATIONAL FAMILY CAREGIVER SUPPORT PROGRAM	Mon - Fri: 8:00am - 5:00pm	Tel: 735-3277 Fax: 989-8836	The National Family Caregiver Support Program provides direct services to caregivers of disabled elderly persons and caregivers of individuals with disabilities.

Suite 300, 655 Harmon Loop
Rd 96929

RESPIRE CARE SERVICES

A program of Catholic Social Service

234-A Juan C. Fejeran
St. Barrigada Heights,
Barrigada, Guam 96913

Mon - Fri: 8:00am - 5:00pm

Tel: 635-1418
Fax: 635-1444

Respite Care provides temporary, non-medical care for families who have children or adult family members who have a chronic or terminal illness or who may have a physical or mental disability. Respite Care Services may include meal preparation, laundry, personal care services, light housekeeping chores, and shopping/doing errands. Services are limited to 16 hours per month.

Your baby's hearing is **IMPORTANT**

To schedule a **FREE HEARING SCREENING** by six months of age for your baby, contact the Guam Early Intervention System (GEIS) at Phone: 300-5776 / 5816.

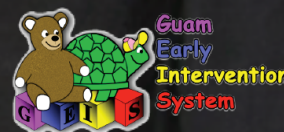

Supported by the Health Resources and Services Administration (HRSA) of the U.S. Department of Health and Human Services (HHS) under Grant No. H61MC24883 Universal Newborn Hearing Screening and Intervention (\$250,000). This information or content and conclusions are those of the author and should not be construed as the official position or policy of, nor should any endorsements be inferred by HRSA, HHS or the U.S. Government. Facilitated by the University of Guam Center for Excellence in Developmental Disabilities Education, Research, & Service (Guam CEDDERS). The University of Guam is an Equal Opportunity Provider and Employer.

Individual & Family Supports

SENIOR CITIZEN SERVICES

Agency	Hours of Operation	Contact Information	Description:
ADULT DAY CARE A program of Mayors Council of Guam 130 University Dr. Suite 8, University Castle Mall Mangilao, Guam 96913	Mon - Fri: 8:00am - 12:00pm, 1:00pm - 5:00pm	Tel: 635-1450/51 Fax: 635-1444 Email: css@guam.net	The Adult Day Care Program is a day care for elderly individuals 60 years and older who need assistance with their basic daily living. The program also provides respite for families, and provides up to 10 hours of services per day.
ADULT PROTECTIVE SERVICES (APS) A program of the Division of Senior Citizens 130 University Drive University Castle Mall, Suite 8 Mangilao, Guam 96913	Mon - Fri: 8:00am - 5:00pm	Tel: 735-7384/7386 TDD/TTY: 735-7415 Fax: 735-7416 Website: www.dphss.guam.gov	Adult Protective Services (APS) provides protection to seniors age 60 years and older, and adults with a disability age 18 and older, whom are experiencing abuse, neglect or exploitation from family, caregivers, other individuals, and institutions. APS also provides outreach, education, and advocacy for vulnerable older individuals and adults who have a disability.
ADULT PROTECTIVE SERVICES CRISIS INTERVENTION HOTLINE 130 University Drive, University Castle Mall, Suite 8 Mangilao, Guam 96913	Mon - Sun: 24 Hours	Tel: 653-8855 TDD/TTY: 653-8377 Website: www.dphss.guam.gov	The Crisis Intervention Hotline staff receives reports of abuse against senior citizens 60 years and older, and adults 18 years and older with a disability.
CASE MANAGEMENT SERVICES (CMS) A program of Catholic Social Service 234-A U S Army Juan C. Fejeran St., STE 116 Barrigada, Guam 96913	Mon - Fri : 8:00am - 5:00pm	Tel: 635-1422 Ext 422 Fax: 635-1444 Email: css@guam.net	Conducts assessments and provides planning services, care coordination, referral, and monitoring services through which multiple needs of clients are identified and matched with available local resources.
COMMUNITY SUPPORT UNIT (CSU) A program of the Division of Senior Citizens 130 University Drive University Castle Mall, Suite 8 Mangilao, Guam 96913	Mon-Fri: 8:00am – 12:00pm, 1:00pm – 5:00pm	Tel: 735-7415/7421 Fax: 735-7416 Website: www.dphss.guam.gov	The Community Support Unit (CSU) is primarily responsible for planning, developing, implementing, and coordinating the Division's outreach and educational activities relative to the Title III Aging Programs. CSU staff conducts a variety of information, assistance, and referral activities.

Individual & Family Supports

SENIOR CITIZEN SERVICES

Agency	Hours of Operation	Contact Information	Description:
DIVISION OF SENIOR CITIZENS A program of Department of Public Health & Social Services 130 University Drive University Castle Mall, Suite 8 Mangilao, Guam 96913	Mon - Fri: 8:00am - 12:00pm; 1:00pm - 5:00pm (Closed on weekends & holidays)	Tel: 735-7415/7412 Fax: 735-7416	The Division of Senior Citizens provides a wide range of services available to the elderly. Such services include congregate meals, Senior Center operations centers, Transportation services, In-home services, Adult Day Care, Adult Protective Service Unit, Home-delivered meals, and in home services for elderly individuals in need.
GUAM MEDICARE ASSISTANCE PROGRAM A program of the Division of Senior Citizens 130 University Drive University Castle Mall, Suite 8 Mangilao, Guam 96913	Mon-Fri : 8:00am-12:00pm, 1:00pm-5:00pm	Tel: 735-7415/7421 Fax: 735-7416 Website: www.dphss.guam.gov	The Guam Medicare Assistance Program (Guam MAP) is a state health insurance assistance program providing free information and personalized counseling to individuals with Medicare, their families and caregivers on Medicare related issues.
GUAM SENIOR MEDICARE PATROL A program of the Division of Senior Citizens 130 University Drive University Castle Mall, Suite 8 Mangilao, Guam 96913	Mon-Fri: 8:00am-12:00pm, 1:00pm-5:00pm	Tel: 735-7415/7421 Fax: 735-7416 Website: www.dphss.guam.gov	The Guam Senior Medicare Patrol (Guam SMP) Program assists Medicare beneficiaries, families and caregivers to learn how to detect Medicare errors, fraud and/or abuse, and provides information on where to make a report.
GUMA GINEFLI'E SENIOR CITIZENS DEMENTIA CARE CENTER 220 Chalan Despaci Street Wusstig Road, Dededo, Guam 96929	Mon - Fri : 7:00am - 6:00pm	Tel: 635-4004 Fax: 635-1444	A respite care center for individuals 60 years and older diagnosed with dementia and in need of assistance and/or supervision with activities of daily living and instrumental activities of daily living. The program provides health monitoring from a Registered Nurse and personal care assistance from Nurse Assistants.

Individual & Family Supports

SENIOR CITIZEN SERVICES

Agency	Hours of Operation	Contact Information	Description:
IN-HOME SERVICES (IHS) PROGRAM A program of Mayors Council of Guam 130 University Drive University Castle Mall, Suite 8 Mangilao, Guam 96913	Mon - Fri: 8:00am - 12:00pm, 1:00pm - 5:00pm	Tel: 735-7415/7421 Fax: 735-7416	IHS staff helps frail individuals with light housekeeping chores and personal care which may be difficult to do on their own due to physical and/or mental limitations, allowing the person to continue to stay at home. This program also provides support services for caretakers who are caring for the frail elderly at home.
OLD AGE ASSISTANCE (OAA) A program of the DPHSS, Bureau of Economic Security 123 Chalan Kareta Mangilao, Guam 96913-6304	Mon - Fri: 8:00am - 5:00pm	Tel: 735-7245 (Central) 635-7429 (Northern) Website: www.dphss.guam.gov	OAA provides financial help to individuals who are 65 years or older. An individual may also qualify for one of the medical programs, if all eligibility requirements are met.
OMBUDSMAN A program of the Division of Senior Citizens 130 University Drive University Castle Mall, Suite 8 Mangilao, Guam 96913	Mon-Fri: 8:00am-12:00pm, 1:00pm-5:00pm	Tel: 735-7415/7421 Fax: 735-7416 Website: www.dphss.guam.gov	The Ombudsman Program provides services to protect the health, safety, welfare and rights of residents of long-term care facilities. The Ombudsman Program identifies, investigates, and resolves complaints made by or on behalf of long-term care residents.

GUAM
CEDDERS

Home About Projects

For more information, visit
www.guamcedders.org

Individual & Family Supports

SUBSTANCE ABUSE SERVICES

Agency	Hours of Operation	Contact Information	Description:
AL-ANON A program of Guam Behavioral Health & Wellness Center 234-A U.S. Army Juan C. Fejeran St. Barrigada, Guam 96914	Check the Observation Post in the Pacific Daily News for days, times and place for meetings		A self help support program for spouses of alcoholics or substance abusers whether or not the individual recognizes his/her problem.
DRUG & ALCOHOL COUNSELING Guam Behavioral Health & Wellness Center 790 Gov. Carlos G. Camacho Rd. Tamuning, Guam 96913	Mon - Fri: 8:00am - 5:00pm	Tel: 475-5438 Fax: 477-7782	Provides education, treatment, and referrals for individuals with substance abuse problems.
DRUG & ALCOHOL (PATHWAYS) A program of Sanctuary, Inc. 406 Mai Mai Road Chalan Pago, Guam 96910	Sat: 10:00am - 1:30pm	Tel: 475-7101 Fax: 477-3117 Email: inquires@sanctuaryguam.com Website: www.sanctuaryguam.com	Pathways is an intensive Support Group for youth with deeper issues concerning drugs and/or alcohol use or abuse. This group is not just about alcohol and drug use, but about all the decisions they make in their life and how these decisions result in consequences - whether it is negative or positive.
LIGHTHOUSE RECOVERY CENTER (LRC) A program of the Salvation Army 155004 Corseair Avenue Tiyan, Guam	Mon - Sun: 24 Hours	Tel: 477-7671 Fax: 477-4649	The Lighthouse Recovery Center (LRC) is a residential facility that helps men make the transition from homelessness, substance abuse, or recent incarceration to independent, drug-free lifestyles through a structured six-month program.
NICOTINE EDUCATION/ CESSATION A program of Sanctuary, Inc. 406 Mai Mai Road Chalan Pago, Guam 96910	Mon: 4:30-5:30pm	Tel: 475-7101 Fax: 477-3117 Email: inquires@sanctuaryguam.com Website: www.sanctuaryguam.com	A weekly open/instructional group for youth ages 11 to 18. The group uses the Minnesota Smoking Prevention Program to discourage tobacco use among adolescents, as well as deal with peer pressure and make appropriate decisions to abstain from alcohol and drug use.

The Ten Commandments of Communicating With People With Disabilities

I. Speak directly.

Speak directly to the individual with a disability rather than through a companion or sign language interpreter who may be present.

II. Offer to shake hands when introduced.

People with limited hand use or an artificial limb can usually shake hands and offering the left hand is an acceptable greeting.

III. Always identify yourself and others who may be with you when meeting someone with a visual disability.

Then conversing in a group, remember to identify the person to whom you are speaking. When dining with a friend who has a visual disability, ask if you can describe what is on his or her plate.

IV. If you offer assistance, wait until the offer is accepted.

Then listen or ask for instructions.

V. Treat adults as adults.

Address people with disabilities by their first names only when extending that same familiarity to all others. Never patronize people in wheelchairs by patting them on the head or shoulder.

VI. Do not lean against or hang on someone's wheelchair.

Bear in mind that people with disabilities treat their chairs as extensions of their bodies. And so do people with guide dogs and help dogs. Never distract a work animal from their job without the owner's permission.

VII. Listen attentively when talking with people who have difficulty speaking and wait for them to finish.

If necessary, ask short questions that require short answers, or a nod of the head. Never pretend to understand; instead repeat what you have understood and allow the person to respond.

VIII. Place yourself at eye level when speaking with someone in a wheelchair or on crutches.

IX. Tap a person who has a hearing disability on the shoulder or wave your hand to get his or her attention.

Look directly at the person and speak clearly, slowly, and expressively to establish if the person can read your lips. If so, try to face the light source and keep hands, cigarettes and food away from your mouth when speaking. If a person is wearing a hearing aid, don't assume that they have the ability to discriminate your speaking voice. Never shout at a person. Just speak in a normal tone of voice.

X. Relax.

Don't be embarrassed if you happen to use common expressions, such as "See you later" or "Did you hear about this?" that seem to relate to a person's disability.

Individual & Family Supports

SUBSTANCE ABUSE SERVICES

Agency	Hours of Operation	Contact Information	Description:
OASIS EMPOWERMENT CENTER 267 S. Marine Corps. Drive Suite 100, UIU Building Tamuning, Guam 96913	Mon - Fri: 9:00am - 5:00pm	Tel: 646-4601 Fax: 646-5601 Ext. 211 Email: oasis@elimpacific.net Website: www.oasisguam.net	Offers residential counseling and supportive services for women with life-controlling problems such as addiction, co-dependency, and the wounds of abuse and homelessness. Outpatient programs are also available for those with a more stable living environment.

PEACE A Program of Guam Behavioral Health & Wellness Center J & G Commercial & Professional Center Chalan Santo Papa, Suite 203 & 204F Hagåtña, Guam 96932	Mon - Fri: 8:00am - 5:00pm	Tel: 477-9079 Fax: 477-9076 Website: www.peaceguam.org	PEACE is a community-based project established by the Office of the Governor with appointed PEACE Council members and guided by the Epidemiological work group. PEACE proposes to implement evidence-based alcohol, tobacco, and other drug prevention programs for the island of Guam.
--	-----------------------------------	---	---

SAGAN NA'HOMLO - DRUG AND ALCOHOL RESIDENTIAL TREATMENT A program of Sanctuary, Inc. 406 Mai Mai Road Chalan Pago, Guam 96910	Tel: 475-7101, 477-3117 Email: inquires@sanctuaryguam.com Website: www.sanctuaryguam.com	Sanctuary's Sagan Na'Homlo program is a three to six month residential program for chemically dependent youth, ages 12 through 18.
---	---	--

**Guam System for
Assistive Technology**
University of Guam Center for Excellence
in Developmental Disabilities Education,
Research, & Service (CEDDERS)

For more information, visit
www.gsatcedders.org

Individual & Family Supports

OTHER SUPPORT SERVICES

Agency	Hours of Operation	Contact Information	Description:
ADOPTION SERVICES, HOME EVALUATION AND PLACEMENT SERVICES SECTION A program of Department of Public Health & Social Services Terlaje Building 194 Hernan Cortez Avenue 3rd Floor, Suite 309, Hagåtña, Guam 96910	Mon - Fri: 8:00am - 5:00pm	Tel: 475-2653/2672 Fax: 477-0500 Website: www.dphss.guam.gov	The Bureau of Social Services Administration is the public agency designated to provide adoption services locally. Adoption services are generally optional means and alternatives for children who do not have the opportunity for a permanent home and familial relationship with their natural parents and when stable, nurturing, permanent family ties can best be established through legalized adoption.
AID TO THE BLIND (AB) A program of Department of Public Health & Social Services 123 Chalan Kareta Mangilao, Guam 96913-6304	Mon - Fri: 8:00am - 5:00pm	Tel: 735-7245 (Central), 635-7429 (Northern) Fax: 734-3364/735-7092 Website: www.dphss.guam.gov	AB provides financial help to individuals with a central visual acuity of 20/100 or less in the better eye with correcting glasses or have a certain visual field defect. An individual may also qualify for one of our medical programs, if all eligibility requirements are met.
AID TO THE PERMANENTLY & TOTALLY DISABLED (APTD) A program of Department of Public Health & Social Services 123 Chalan Kareta Mangilao, Guam 96913-6304	Mon - Fri: 8:00am - 5:00pm	Tel: 735-7245 (Central), 635-7429 (Northern) Fax: 734-3364/735-7092 Website: www.dphss.guam.gov	APTD provides financial help to individuals with disabilities that prevent them from engaging in gainful employment as determined and approved by a Medical Review Board Committee. An individual may also qualify for one of the medical programs, if all eligibility requirements are met.
EMERGENCY DISASTER SERVICES A program of the Salvation Army 155004 Corsair Avenue Tiyan Guam	Thu/Fri: 9:00am – 12:00pm (Food and Clothing: 15 people per day) Mon – Thu: 9:00am – 12:00pm (other services: 5 people per day)	Tel: 477-9872 Fax: 477-9870	The Salvation Army works in conjunction with the Guam Civil Defense and Homeland Security and the Volunteer Organizations Active in Disaster to coordinate disaster assistance, planning, and training. The Salvation Army distributes food parcels, drinking water, tarps, clothing, bedding, toiletries, and baby products.

Individual & Family Supports

OTHER SUPPORT SERVICES

Agency	Hours of Operation	Contact Information	Description:
FAMILY SERVICES CENTER (FSC) A program of the Salvation Army 440 East Marine Drive Hagåtña Guam 96910	Mon-Thu: 9:00am - 3:00pm	Tel: 477-9872 Fax: 477-3505	The Family Services Center (FSC) serves the needs of those who are facing a financial crisis, eviction, or homelessness.
FOSTER CARE PROGRAM A program of Department of Public Health & Social Services Terlaje Building 194 Hernan Cortez Avenue 3rd Floor, Suite 309, Hagåtña, Guam 96910	Mon - Fri: 8:00am - 5:00pm	Tel: 475-2653/2672 Fax: 477-0500 Website: www.dphss.guam.gov	Foster care provides temporary living arrangements for children whose parents are currently unable to provide the necessary protection, love, and care for their children. The goal of foster care is to return the children to their family once they have become stabilized.
GENERAL ASSISTANCE (GA) A program of the DPHSS, Bureau of Economic Security 123 Chalan Kareta Mangilao, Guam 96913-6304	Mon - Fri: 8:00am - 5:00pm	Tel: 735-7245 (Central) 635-7429 (Northern) Fax: 734-3364/735-7092 Website: www.dphss.guam.gov	GA provides short-term financial assistance for certain individuals and families that are not eligible for Federal programs and are unable to provide for themselves and their family. An individual may also qualify for one of the medical programs, if all eligibility requirements are met.
SANCTUARY, INC. 406 Mai Mai Road Chalan Pago, Guam 96910	Mon - Fri: 8:00am - 5:00pm	Tel: 475-7101 Fax: 477-3117 Website: www.sanctuaryguam.com	Sanctuary Incorporated of Guam is a private, non-profit community based organization that exists to provide critical social services to youth and their families.

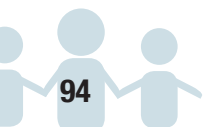

Individual & Family Supports

OTHER SUPPORT SERVICES

Agency	Hours of Operation	Contact Information	Description:
SUPPLEMENTAL NUTRITION ASSISTANCE PROGRAM (SNAP) A program of Department of Public Health & Social Services 123 Chalan Kareta Mangilao, Guam 96913-6304	Mon - Fri: 8:00am - 5:00pm	Tel: 735-7245 (Central) 635-7429 (Northern) Fax: 734-3364/735-7092 Website: www.dphss.guam.gov	SNAP helps low-income people and families buy the food they need for good health. An individual or household may also qualify for one of the medical programs, if all eligibility requirements are met.
THRIFT STORE A program of the Salvation Army 440 East Marine Drive Hagåtña, Guam 96910	Mon - Sun: 9:30am - 4:00pm	Tel: 647-1569 Fax: 477-9870	Provides low-cost clothing, furniture and other goods to the community. Goods are donated by individuals or corporate agencies on Guam. The store is open to men, women, and youth interested in volunteering their time to serve the community.
TRANSITIONAL LIVING PROGRAM (TLP) A program of Sanctuary, Inc. 406 Mai Mai Road Chalan Pago, Guam 96910		Tel: 475-7101 Fax: 477-3117 Website: www.sanctuaryguam.com	The TLP program is an 18-month program for youth between the ages of 16 and 22. TLP assists these individuals in successfully transitioning to independence and self-sufficiency by providing shelter, life skills training, and services such as supportive counseling and Individualized Personal Plan for each resident.

SIGN LANGUAGE INTERPRETERS

Name	Contact Information
EVANGELIS BABAUTA	Tel: 486-8855 Email: local_671@yahoo.com
JEANNIE HOLLIS	Tel: 858-2129/633-5197 Email: jhcutieislandgirl@yahoo.com
KIRSTEN ROSARIO	Tel: 689-0729 Email: kbamba2003@hotmail.com

NOTES

[illegible]

Employment

The Employment section covers areas such as job placement, job coaches, and employment training.

DEPARTMENT OF INTEGRATED SERVICES FOR INDIVIDUALS WITH DISABILITIES (DISID)

DISID serves as a public service to coordinate and provide vocational rehabilitation and comprehensive community services for eligible individuals with disabilities. There are two divisions within DISID: the Division of Vocational Rehabilitation (DVR) and the Division of Support Services (DSS).

<http://www.disid.guam.gov>
238 Archbishop Flores St., DNA Building
Suite 702, Hagåtña, Guam 96910
(671) 475-4646 (VT),
(671) 477-2892 (F)

DIVISION OF VOCATIONAL REHABILITATION (DVR)

The Division of Vocational Rehabilitation (DVR) provides:

- 1) Vocational Rehabilitation (VR) Program Services
- 2) Supported Employment (SE) Program Services
- 3) Independent Living (IL) Program Services, and Independent Living Older Blind (ILOB) Services for eligible Individuals with Disabilities.

Suite 602, Hagåtña, Guam 96910
(671) 475-5735/38 (VT)
(671) 475-4661 (F)

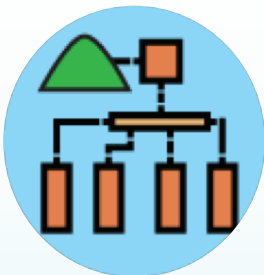

DIVISION OF SUPPORT SERVICES (DSS)

The Division of Support Services (DSS) is responsible for the development of a community service delivery system which includes the design, implementation, administration, case management, coordination, research, monitoring and evaluation of programs and services for persons with disabilities. DSS also provides support to Individuals with Disabilities that are applying for housing assistance through the Guam Housing and Urban Renewal Authority (GHURA) and the Guam Housing Corporation (GHC); or transportation services through the Guam Regional Transit Authority (GRTA); and other support services including Guam Behavioral Health and Wellness Center and the Department of Public Health & Social Services.

Suite 702, Hagåtña, Guam 96910
(671) 475-4646 (VT), (671) 475-4624 (VT)
(671) 477-2892 (F)

Agency	Hours of Operation	Contact Information	Description:
AMERICAN JOB CENTER 710 West Marine Corp Dr. St. 301 Bell Tower Plaza, Hagåtña, Guam 96910	Mon - Fri: 8:00am - 5:00pm	Tel: 475-7000/1 Fax: 475-7045	Provides training and job placement for individuals entering the job market who come from low income households or individuals who have been unemployed or severely underemployed for the past six months.
CAREER DEVELOPMENT OFFICE University Student Services Center - Enrollment Management & Student Success Office	Mon - Fri: 8:00am - 12:00pm; 1:00pm - 5:00pm	Tel: 735-2233 Fax: 734-2442	The Career Development Office provides and coordinates career development and employment assistance for University of Guam students and graduates. This office ensures the effective delivery of quality services to students and alumni in the following areas: career readiness, classroom seminars, part time employment, business partnership development, internship, and career placement assistance.
DIVISION OF VOCATIONAL REHABILITATION (DVR) Department of Integrated Services for Individuals with Disabilities (DISID) 238 Archbishop Flores St., DNA Building Ste. 602 Hagåtña, Guam 96910	Mon - Fri: 8:00am - 5:00pm	Tel: 475-5735/8 Fax: 475-4661 Website: www.disid.guam.gov	DVR is a local and federally-sponsored program which works in partnership with the community and businesses to develop employment opportunities for people with disabilities.
FLAME TREE FREEDOM CENTER		Tel: 777-1144 Email: eddy.reyes@ftfcinc.net Website: http://ftfcinc.com/	Our Mission is to Provide Fundamental Life Applications to Motivate and Empower individuals with disabilities through training with the aim to achieve independence and integration in community through Rehabilitation, Education and Employment.
GUAM EMPLOYMENT AND TRAINING PROGRAM (GETP) A program of Department of Public Health & Social Services Works Program Section 123 Chalan Kareta, Mangilao, Guam 96913-6304	Mon - Fri: 8:00am - 5:00pm except holidays	Tel: 735-7165/735-5955 Fax: 734-5955	Provides support services such as transportation, child care, and work expenses to all mandatory work registered members, including volunteers of eligible households between the ages of 16 to 59 who are receiving benefits under Food Stamps and other welfare programs.

Are you an individual who is entitled to Social Security Disability Insurance (SSDI) based on disability or blindness?

Are you interested in returning to work or experiencing a barrier to employment?

The Protection and Advocacy for Beneficiaries of Social Security (PABSS) Program

at Guam Legal Services Corporation—Disability Law Center may be able to provide you with advocacy related to accommodations in the workplace, employment discrimination, need for assistive technology, or other services related to securing or regaining employment.

For more information, please contact
**GUAM LEGAL SERVICES CORPORATION
DISABILITY LAW CENTER (GLSC—DLC)**
at 477-9811/2
or visit our website at www.lawhelp.org

SSA has reviewed this publication for technical accuracy. However, this ad should not be considered an official SSA publication.

Employment

Agency	Hours of Operation	Contact Information	Description:
GUAM EMPLOYMENT SERVICES (GES) Bell Tower Plaza, 3rd Floor 710 West Marine Corps Dr. Hagåtña, Guam 96910	Mon - Fri: 8:00am - 5:00pm	Tel: 475-7036/44 Fax: 475-7018 Website: dol.guam.gov	Assists individuals in finding gainful employment in the private sector, Government of Guam, or the Federal Government. GES interviews job seekers, looking at experience, education, and skills as well as job opportunities listed at GES by various employers.
iCAN RESOURCES 520 Chorito Blvd., Suite 201 Asan, Guam 96910	Mon - Fri: 8:00am - 5:00pm	Tel: 646-4226 Fax: 646-4228	iCAN Resources Inc. (iCAN) is a nonprofit charitable organization whose specific and primary purpose is to establish employment opportunities for individuals with severe disabilities in Guam. iCan's mission is to provide employment opportunities for persons with significant disabilities so that they can be <u>I</u> ndependent, <u>C</u> apable <u>A</u> nd <u>N</u> otable contributors to our community.
OASIS EMPOWERMENT CENTER 960 South Marine Corps Dr. Ste. 110 Tamuning, Guam 96913	Mon - Fri: 8:00am - 5:00pm	Tel: 646-4601 Fax: 646-5601 Email: oasis@elimpacific.net Website: www.oasisgua.net	Offers residential counseling and supportive services for women with life-controlling problems such as addiction, co-dependency, and the wounds of abuse and homelessness. Outpatient programs are also available for those with a more stable living environment.
ONE STOP CAREER CENTER A program of Department of Labor Suite 301, Bell Tower Plaza, 710 Marine Corps Dr. Hagåtña, Guam 96910	Mon - Fri: 8:00am - 5:00pm	Tel: 475-7044	The One Stop Career Center provides job seekers, students, and employers access to a broad range of training and educational services as well as program information and resources.

Employment

Agency	Hours of Operation	Contact Information	Description:
SAGAN MAMI DROP-IN CENTER A program of Guma Mami, Inc. Suite 155 & 156 Tamuning Plaza 960 South Marine Corps Drive	Mon - Fri: 5:00pm - 9:00pm	Tel: 477-1505 Fax: 477-4984 Email: gumamami@ite.net	Sagan Mami members provide peer support that promote hope, empowerment, and recovery. Sagan Mami assists individuals with personal financial planning, coordinate public transportation, habitation and rehabilitation services, employment for consumers, and other activities that promote social connectiveness.
SENIOR COMMUNITY SERVICE EMPLOYMENT 710 West Marine Corp Dr. St. 301 Bell Tower Plaza, Hagåtña, Guam 96910	Mon - Fri: 8:00am - 5:00pm	Tel: 300-4561/7015 Email: dorothy.guiterrez@dol.guam.gov Website: scsep@dol.guam.gov	The Senior Community Service Employment Program (SCSEP) is a federally funded activity which offers part-time training for economically disadvantaged adults. The focus of the SCSEP is to foster and promote useful part-time opportunities in community service activities for persons with low income, who are 55 years or older, who have limited employment prospects, and have the greatest economic need.
SMALL BUSINESS DEVELOPMENT CENTER 148 Jesus & Eugenia Leon Guerrero Business & Public Administration Building	Mon - Fri: 8:00am - 5:00pm	Tel: 735-2590 Fax: 734-2002 Email: sbdc@pacificsbdc.com	The University of Guam Pacific Islands Small Business Development Center Network's (PISBDCN) mission is to support the growth and economic development of the U.S. affiliated pacific islands in the western pacific region by providing high quality training and one-on-one confidential counseling to existing and prospective small businesses.
YOUTH TRANSITIONAL LIVING PROGRAM A program of Sanctuary, Inc. 406 Mai Mai Road Chalan Pago, Guam 96910		Tel: 475-7101 Fax: 477-3117 Website: www.sanctuaryguam.com	The Transitional Living Program (TLP) is an 18-month program for homeless youth between the ages of 16 and 21 years. Staff at TLP provide residents with a stable, nurturing group home where independent life skills can be learned. Life skill lessons include such topics as cooking, banking, time management, health & wellness, job finding, cleaning, and other life skills. At the shelter, residents identify personal goals by establishing an Individual Program Plan (IPP), yet work as a team with fellow residents and staff towards accomplishing daily duties such as shopping and cleaning.

Do you need financial
assistance to purchase an
Assistive Technology device?

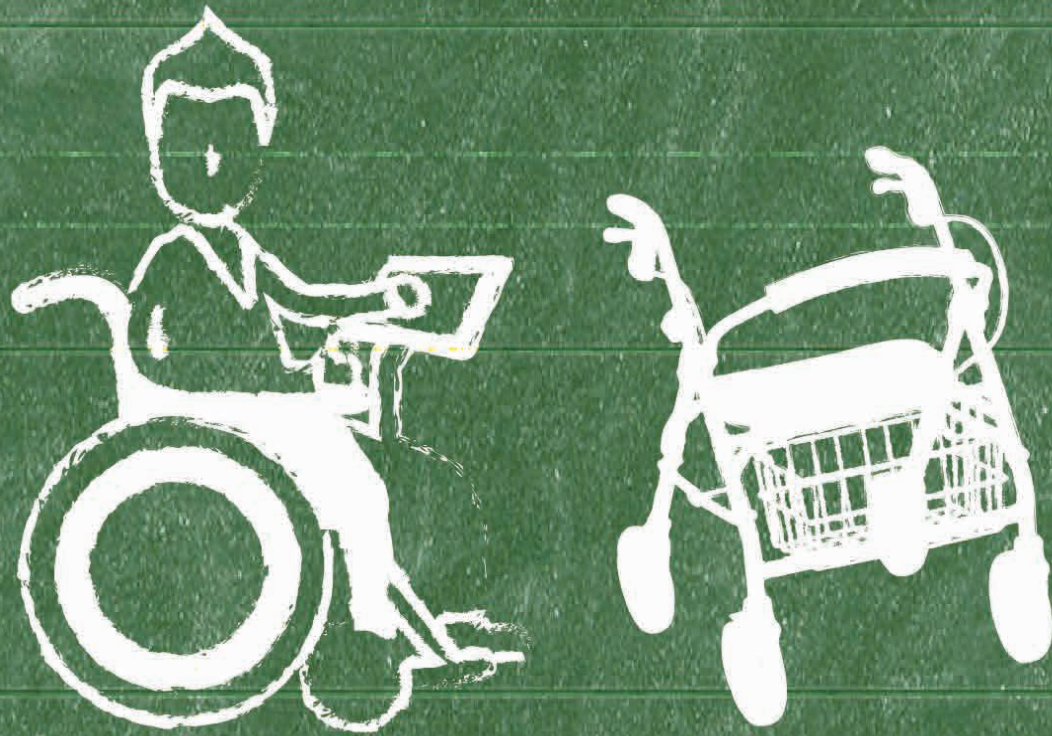

The

AKUDI LOAN PROGRAM

may be able to help!

For more information, please call our office, 735-2490/1
or visit the GSAT website: www.gsatcedders.org

AKUDI
WE EXIST TO ASSIST

NOTES

Housing & Transportation

A white icon on a purple background. It features a simple house with a triangular roof and a square body containing four small squares representing windows. To the right of the house is a bus with a rectangular body, four small squares representing windows, and two circles representing wheels.

The Housing & Transportation section provides information on housing assistance, independent, & residential living and accessible transportation.

Guam Regional Transit Authority (GRTA) provides Fixed Route and Paratransit bus services to the public.

DAYS OF OPERATION:

Monday - Saturday: 5:30am - 7:30pm
No service on Sundays and Certain Holidays

DISCOUNTED FARE PASSES / PARATRANSIT FARES

Students 6-18 years, Seniors 55 years & Up and ADA
Certified persons with disabilities

- One Ride Pass = .50
- One Day Pass = \$1.50
- One Week Pass = \$ 7.50
- One Month Pass = \$25.00

REGULAR FARE PASSES

- One Ride Pass = \$1.50
- One Day Pass = \$4.00
- One Week Pass = \$20.00
- One Month Pass = \$65.00

FOR PARATRANSIT RESERVATIONS:

Call Kloppenburg Enterprises
(671) 647-7433/34/35

Paratransit Service is provided to ADA Eligible Certified passengers. Certification is a requirement of this service and an application can be obtained at the GRTA Office in Upper Tumon or on the GRTA website, www.grta.guam.gov

Reservations for use of this service must be made:

- Monday through Sunday from 8:00 am to 5:00 pm
- One (1) day in advance

GRTA Office Hours:

- (671) 300-7262/475-4603
- Monday-Friday
 - 8:00 a.m. - 5:00 p.m.
 - Closed: Weekends and Holidays

Website:

www.grta.guam.gov

Mailing Address:

P.O. Box 2896 Hagatna, Guam 96932

To inquire on Paratransit Eligibility:

(671) 300-7262

Street Address:

542 N. Marine Corps Drive Tamuning, Guam 96913

For Complaints, Transit Issues:

(671) 475-4686

Fax Number:

(671) 475-4600

Housing & Transportation

ACCESSIBLE TRANSPORTATION

Agency	Hours of Operation	Contact Information	Description:
TURTLE TOURS A program of Kloppenberg Enterprises Inc. (KEI)	Mon - Sat: 5:30am-7:30pm Sun & Holidays: 7:30am-5:30pm	Tel: 647-7433/5 Fax: 649-3253	Private contractor who provides transportation to consumers.
GUAM REGIONAL TRANSIT AUTHORITY (GRTA) 542 North Marine Dr. Upper Tumon, Guam 96913	Mon - Sat: 5:30am - 7:30pm Sun & holidays: 7:30am - 5:30pm Demand Response: - Same day call service	Bus Operation: 647-7433/34/35 Tel: 475-4616/4686 Demand Response: 649-1941 Fax: 475-4600	Provides accessible island-wide transportation services.

HOUSING ASSISTANCE

Agency	Hours of Operation	Contact Information	Description:
ALEE SHELTER I & II A program of Catholic Social Service	Mon - Sun: 24 hours.	Program Director: 648-5888 Tel: 635-1441 24-Hour Hotline: 648-4673 / 687-2583 Fax: 635-1444	The program provides 24-hour crisis intervention and emergency/protective care for victims of family violence.
CATHOLIC SOCIAL SERVICE (CSS) 234-A US ARMY Juan C. Fejeran Street Barrigada Hts, 96913	Mon - Fri: 8:00am - 5:00pm	Tel: 635-1441 Fax: 635-1444	Provides temporary, emergency homeless shelter for 22 cases daily for no more than 60 days. CSS provides support such as food for non-foodstamp recipients, transportation services for those without vehicles, or money for transit, etc.
CO-ED EMERGENCY SHELTER A program of Sanctuary, Inc. 406 Mai Mai Road Chalan Pago, Guam 96910	Mon - Sun: 24 hours.	Hotline: 475-7100 Tel: 475-7101 Fax: 477-3117 Website: www.sanctuaryguam.org	The Emergency Shelter, also known as the CO-ED Facility, has the capacity to house 18 youth: 9 females and 9 males between the ages of 12 years to 17 years. This program is purely voluntary between the legal guardian/parent and the youth. The length of stay in the Emergency Shelter is 30-45 days. If this needs to be longer, arrangements may be made on a case by case basis.

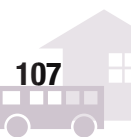

Housing & Transportation

HOUSING ASSISTANCE

Agency	Hours of Operation	Contact Information	Description:
EMERGENCY RECEIVING HOME A program of Catholic Social Service	Mon - Sun: 24 hours.	Hotline: 653-8856 Fax: 653-8877	The Emergency Receiving Home provides temporary shelter to the elderly 60 years of age or older and adults with disabilities 18 years or older who are victims of abuse requiring protective shelter. The shelter provides personal care (when necessary) and nutritious hot meals 3 times a day and snacks twice a day.
FAMILY SELF-SUFFICIENCY (FSS) PROGRAM A program of Guam Housing and Urban Renewal Authority 117 Bien Venida Avenue Sinajaña, Guam 96910	Mon - Fri: 8:00am - 5:00pm	Tel: 475-1367 Extension: 339 Fax: 477-7570 Website: www.ghura.org	The FSS Program is a supports program for residents in Public Housing and Section 8 participants. The FSS Program assists participants to identify and achieve educational and career goals. The FSS Program's goal is to help families become independent and free of the need for government assistance.
FAMILY SERVICES CENTER (FSC) A program of Salvation Army 155003 Corsair Avenue, Tiyan Barrigada, Guam 96910	Mon - Fri: 9am-5pm	Tel: 477-3528 Fax: 477-3505	The Family Services Center (FSC) serves the needs of those who are facing a financial crisis, eviction, or homelessness. The program provides food boxes, clothing vouchers, and emergency assistance for rental and utility payments, in addition to counseling, case management, and referral services.
GUAM HOUSING AND URBAN RENEWAL AUTHORITY (GHURA) 117 Bien Venida Avenue Sinajana, Guam 96910	Mon - Fri: 8:00am - 5:00pm	Tel: 477-9851/4/3114 Fax: 300-7565 TTY/TDD: 472-3701 ADA Coordinator: 475-1407 Website: www.ghura.org	Administers housing assistance for low to moderate income families under Public Housing, Section 8 Housing Choice Voucher Program, and the Guam Trankilidat (Elderly Housing), as well as the Community Planning and Development (CPD) Program designed to meet community development projects.
GUAM HOMELESS COALITION	Mon - Fri: 8:00am - 5:00pm	Tel: 475-1406 Website: www.ghura.org	The Guam Homeless Coalition will ensure that homeless individuals and families regain housing stability through the expansion and implementation of a comprehensive community-based housing delivery system to prevent and end homelessness in Guam. The Guam Homeless Coalition is made up of representatives from several agencies in Guam and meets regularly. Please call GHURA for more information.

More than Our Disability

Andrew Tydingco & Erlinda "Lynn" Tydingco, siblings
Self-advocates and Individuals with Vision Impairment

Housing & Transportation

HOUSING ASSISTANCE

Agency	Hours of Operation	Contact Information	Description:
GUAM HOUSING CORPORATION (GHC) ITC Building 590 S. Marine Corps Drive Suite 515 Tamuning, Guam 96910	Mon - Fri: 8:00am - 5:00pm	Tel: 647-4143, 647-4140 647-4133 Fax: 649-4144 Website: www.guamhousing.org	Government financial institution that provides financial services for qualified low/moderate-income individuals and families who are first-time homeowners, elderly, disabled, or displaced.
GUMA TRANKILIDAT 117 Bien Venida Avenue Sinajaña, Guam 96910	Mon - Fri: 8:00am - 5:00pm	Tel: 477-9851, 646-6301 Fax: 646-0313 Website: www.ghura.org	Guam Housing and Urban Renewal Authority's Guam Elderly Project, Guma' Trankilidat, is financed through the Farmers Home Administration, Section 515 New Construction. Guma' Trankilidat provides housing to very low-income elderly and persons with disabilities.
GUMA SAN JOSE UNIT I & II Homeless Shelter 294 Taitano St., Harmon Santa Monica Kaiser Dededo	Mon - Fri: 8:00am - 5:00pm	Tel: 649-2957 / 633-2955 Fax: 635-1444	Guma San Jose is a temporary home which can house individuals and families for up to 60 days.
HABITAT FOR HUMANITY OF GUAM, INC. 167 E Marine Corps Dr. Delta Corte Bldg. Ste. 204 Hagatna, Guam	Mon-Fri: 9am – 2pm	Tel: 647-4667 Fax: 647-4670 Email: habitat@guam.net Website: www.habitatguam.org	Through volunteer labor, management expertise, and tax-deductible donations of money and materials, Habitat builds and rehabilitates homes with the help of the homeowners. Houses are sold at no profit and no-interest to partner families. Mortgage payments go towards building additional Habitat homes.
LIHENG I, II, & III PROGRAMS A program of Catholic Social Service 234-A Juan C Fejeran St. Barrigada Heights, Barrigada, Guam 96913	Mon - Fri: 8:00am - 5:00pm	Tel: 635-1413, 300-7593 Fax: 635-1444	Provides transitional housing placement for homeless families who are in need. Programs also include learning how to be financially stable, and balancing activities of everyday life.

Housing & Transportation

HOUSING ASSISTANCE

Agency	Hours of Operation	Contact Information	Description:
PUBLIC HOUSING A program of Guam Housing and Urban Renewal Authority 117 Bien Venida Avenue Sinajaña, Guam 96910	Mon - Fri: 8:00am - 5:00pm	Tel: 477-9851 Fax: 300-7565 Website: www.ghura.org	Public housing is an affordable rental-housing program for eligible low-income families, the elderly, and persons with disabilities.
SECTION 8 A program of Guam Housing and Urban Renewal Authority 117 Bien Venida Avenue Sinajaña, Guam 96910	Mon - Fri: 8:00am - 5:00pm	Tel: 477-9851 Extension: 338 Fax: 477-7570 Website: www.ghura.org	Section 8 is a program that provides vouchers and certificates to eligible families with very low-incomes, the elderly, and persons with disabilities.

INDEPENDENT & RESIDENTIAL LIVING

Agency	Hours of Operation	Contact Information	Description:
KARIDAT SUPPORT A program of Catholic Social Service 130 Estralita St. Tumon, Guam 96913	Mon - Sun: 24 hours.	Tel: 635-1407 Fax: 635-1444	KARIDAT is an acronym for Citizens Achieving Responsibility and Independence Despite Any Disability. KARIDAT Supportive Services Program (CSSP) is a supportive housing program for homeless persons with disabilities.
YOUTH TRANSITIONAL LIVING PROGRAM (TLP) A program of Sanctuary, Inc. 406 Mai Mai Road Chalan Pago, Guam 96910	Mon - Sun: 24 hours.	Hotline: 475-7100 Tel: 475-7101 Fax: 477-3117 Website: www.sanctuaryguam.org	This is a long-term program where residents strive to obtain essential life skills needed for independent living. TLP is for homeless teens who cannot return home; who are aging out of the foster care system and require assistance transitioning to independent living.

**“It’s okay to be different from others.
Just be yourself.”**

- Kira Darlow, teenager with autism with Carol Darlow, Grandmother

NOTES

NOTES

[illegible]

NOTES

[illegible]

NOTES

[illegible]

NOTES

[illegible]

NOTES

[illegible]

NOTES

[illegible]

ACKNOWLEDGEMENTS

The following individuals and organizations have contributed greatly to the production of this directory. Si Yu'os Ma'ase!

Guam CEDDERS Advisory Council

Rosanne Ada
Josephine Blas
Maria Bontogon
Joe Gumataotao
Yolanda Gabriel
Josephine Guerrero, Chairperson
Barbara Johnson
Harold Parker
Linda Rodriguez
Marcelene Santos
Ben Servino
Joyce Teжереas, Vice-Chairperson
Erlinda Tydingco

Heidi San Nicolas, Ph.D
Guam CEDDERS Director

GSAT Advisory Council

Consumer Representatives

Josephine Cortez, Member-at-Large
Evelyn Duenas, Chairperson
Barbara Johnson, Vice-Chairperson
Dawn Maka, Member-at-Large
Thomas Manglona, Member-at-Large
Lourdes Ann Mesa, Secretary

Agency Representatives

Rosanne Ada
Carol Cabiles
Crystal Koch
Nichol Napoleon
Ray Sayas
Ben Servino
Phyllis Topasna

Leah Abelon
GSAT Center Coordinator

A

ABC Children's Center, 39
ABC Southern Pre-School, 39
Academics & Arts (GDOE), 52
Academy of Our Lady of Guam, 50
ADA Accommodation Services (UOG), 56
Adacao Elementary School, 54
Administration (GDOE), 52
Adolphson, Arania, M.D., 22
Adoption Services, Home Evaluation and Placement Services Section (DPHSS), 93
Adult Anger Management Group (Sanctuary, Inc.), 74
Adult Day Care (MCOG), 87
Adult Drug Court (Superior Court of Guam), 61
Adult Protective Services (APS), 69, 87
Adult Protective Services Crisis Intervention Hotline, 69, 87
Agaña Heights Elementary School, 54
Agaña Heights Mayor's Office, 16
Agat Mayor's Office, 16
Agueda Johnston Middle School, 54
Aguon, Risha, MA, LPC, 34
Aid to the Blind (AB), (DPHSS), 93
Aid to the Permanently and Totally Disabled (APTD), 93
AIDS Hotline (DPHSS), 72
Akimoto, Vincent T., M.D., 22
Al-Anon (GBHWC), 90
Alee Shelter I & II (CSS), 69, 107
Alegria, Conrado V., D.D.S., 29
Amazing Kids 2 Child Development Center, 39
American Job Center, 99
American Medical Center (Upper Tumon & Mangilao), 19
American Pediatric Clinic, 19
American Red Cross, 69
Americorps Program (Serveguam Commission), 56, 74
Andersen Airman & Family Readiness Center, 74
Anigua Learning Ladder Child Care Center, 39
Aquino, JoBeth SN, MA, LPC, MFT, 34
Arakawa, Timothy, M.D., 26
Asan-Maina Mayor's Office, 16
Asmuyao Community School, 56
Assistive Technology (GDOE), 52
Astumbo Elementary School, 54
Astumbo Middle School, 54

Attorney at Law/Legal Assistance Service, 61
Audiological Associates, 32
Audiological Services (GDOE), 52
Autism Community Together (ACT), 73, 74
Autism (GDOE), 52
Aventura, Caroline, M.D., 22

B

Babauta, Evangelis, Sign Language Interpreter, 95
Baletto, Jesse, MSW, LPC, 34
Bambini Montessori School Center, 39
Barrigada Mayor's Office, 16
Bellis, Kirk D.O., 33
Bishop Baumgartner Memorial Catholic School, 50
Bordallo, Annie U., M.D., 28
Bordallo, Sandra, MA, LMFT, LPC, MAC, 34
Borja, Teresa D., DPM, 26
Boy Scouts of America Chamorro District, 84
Brady, Timothy P., D.D.S., 29

C

Carbullido Elementary School, 54
Career Development Office, 99
Case Management Services (CMS), (CSS), 87
Case Management Services (CMS) Elderly, 67
Catholic Social Service (CSS), 83, 107
Central Medical Clinic, 19
Central Region Community Health Center (DPHSS), 18
Chalan Pago - Ordot Mayor's Office, 16
Cheng, Victoria, D.M.D., 29
Chief Brodie Elementary School, 54
Child Care and Development Fund Program (DPHSS), 82
Child Protective Services, (DPHSS), 61
Chiu, John, M.D., 22
Clegg, Sarah, D.D.S., 29
CL Taitano Elementary School, 54
Client Services and Family Counseling (Judiciary of Guam), 67
Co-Ed Emergency Shelter (Sanctuary, Inc.), 107
Community Habilitation Program (CHP), 85
Community Support Unit (CSU), (DSC), 87
Compliance (GDOE), 52
Consoli, Rachel JM, M.D., MPH, F.A.C.O.G., 28
Crime Stoppers (GPD), 75
Crisis Intervention (VARO), 70

Crisis Pregnancy Center, 70
Cristobal, Hope, Psy.D., 33
Cruz, Luis, M.D., 22

D

Data Office (GDOE), 52
David Gabriel, M.D., 22
Deaf & Hard of Hearing Program (GDOE), 52
Dededo Mayor's Office, 16
Department of Integrated Services for Individuals with Disabilities, 72, 98
Department of Parks and Recreation, 85
Department of Public Health and Social Services (DPHSS), 18
Department of Youth Affairs (DYA), 75
Division of Senior Citizens (DPHSS), 88
Division of Vocational Rehabilitation (DVR), 98, 99
DL Perez Elementary School, 54
Doc's Day Care, LLC dba Doc's Day Care & Preschool, 40
Docs Kiddie College, 40
Dombrowski, Chris, M.D., 22
Dominican Catholic School, 50
Dominican Child Development Center, 40
Down Syndrome Association of Guam, 75
Drug & Alcohol (Pathways), 90
Drug & Alcohol Counseling (GBHWC), 90
Duenas, Vincent "Vinnie" D.O., 22
Dulay, Marylou, M.D., 25

E

Earthquake Safety Tips, 11-12
Elementary, Secondary & Private School (GDOE), 52
Emergency Disaster Services (Salvation Army), 93
Emergency Preparedness, 4-15
Emergency Receiving Home (CSS), 108
Emotionally Disabled Program (GDOE), 52
Erica's House, 75
Eusebio, Andrew D.D.S., 29

F

Family Baptist Church School, 50
Family Services Center (FSC), (Salvation Army), 94, 108
Family Self-Sufficiency (FSS) Program (GHURA), 108

Father Duenas Memorial School, 50
FB Leon Guerrero Middle School, 54
Fegurgur, Mary K., M.S.W., Psy.D., 33, 34
Fernandez, Jon J.P. (GDOE), 51
FHP Health Center, 19
Finegayan Elementary School, 54
First Step Early Childhood Educational Center, 40
Flame Tree Freedom Center, 24, 99
Flores, Lisa D., M.D., 22
Foster Care Program (DPHSS), 94
4-H & Youth Development (CNAS), 74

G

Gabel, Jeffrey P., M.D., 28
Gabriel, Yolanda (GDOE), 51
Galgo, Geoffrey P., M.D., 22
General Assistance (DPHSS), 94
George Washington High School, 55
Gerling, William L., M.D., 23
Giggles & Scribbles Child Care Center, 41
Governor's Community Outreach, 75
GPD Domestic Assault Response Team Section (GPD), 70
Grace Academy Guam, 50
Grace Care Center Early Childhood Development, 41
Granada, Wilfredo, M.D., 25
Guahan Academy Charter School, 55
Guam Adventist Academy, 50
Guam Behavioral Health & Wellness Center (GBHWC), 70
Guam Client Assistance Program/Parent Agencies Network (PAN), 61
Guam Community College; Office of Accommodative Services (OAS), 56
Guam Developmental Disabilities Council (GDDC), 62
Guam Early Hearing Detection and Intervention Project (Guam EHDI), 77
Guam Early Intervention System (GEIS), 47, 52
Guam Employment and Training Program (GETP), (DPHSS), 99
Guam Employment Services (GES), 101
Guam Evangelical Christian Academy, 50
Guam Girl Scouts, 85
Guam Head Start Program (GDOE), 52
Guam Hearing Doctors, 32
Guam Housing and Urban Renewal Authority (GHURA), 108

Guam Homeless Coalition, 108
Guam Housing Corporation (GHC), 110
Guam Leadership Academy, 41
Guam Legal Services Corporation Disability Law Center (GLSC-DLC), 60, 100, 112
Guam Legislature, 16
Guam Medical Care, 19
Guam Medicare Assistance Program (DSC), 88
Guam Memorial Hospital Authority (GMHA), 2, 18, 70
Guam Montessori, Inc. dba Montessori Learning Center, 41
Guam Police Department (GPD), 70
Guam PolyClinic, 19
Guam Public Library System, 85
Guam Regional Medical City, 18
Guam Regional Transit Authority (GRTA), 106, 107
Guam Seventh Day Adventist Clinic, 19, 32
Guam Senior Medicare Patrol (DSC), 88
Guam's Positive Parents Together (GPPT), 76, 77
Guam State Rehabilitation Council, 62
Guam System for Assistive Technology (GSAT), 35, 66
Guam WIC Program (DPHSS), 82
Guma Ginefli'e Dementia Care Center, 88
Guma Mami, Inc., 62, 63
Guma San Jose Unit I & II, 110
Guma Trankilidat, 110

H

Ha, Joon, D.D.S., 29
Habitat for Humanity of Guam, Inc., 110
Hagåtña Mayor's Office, 16
Hagåtña MED Clinic, 20
Harmony Kids Child Care Center, 43
Hartup, Jason D.M.D., 29
Harvest Christian Academy, 50
Harvest House, 62
Hazardous Materials Incident Safety Tips, 14
Healing Hearts Crisis Center (GBHWC), 71
Healthcare Specialties, 66
Health Services of the Pacific, 20
Hollis, Jeannie, Sign Language Interpreter, 95
HS Truman Elementary School, 54
Huang, Albert, D.D.S., 30
Hunterspeaks Autism Center, 42, 77

I

I Famagu'on-ta (Our Children), 71
I Pinangon Campus Suicide Prevention Program (UOG), 71
ICan Resources, 101
IHP Medical Group, 20
ILearn Academy Charter School, 55
Immunization Program (DPHSS), 77
In-Home Services Program (MCOG), 84, 89
Ina'fa Maolek, 77
Inarajan Elementary School, 54
Inarajan Middle School, 54
Inarajan Mayor's Office, 16
Ineton Mañaina Parent Support Group (Sanctuary, Inc.), 78
Infant of Prague Nursery & Kindergarten, 43
Isa Psychological Services Center (UOG), 78
Ishmael, Ariel, M.D., 33
Isla Home Infusion, 67
Island Eye Center, 32
Isla Pediatrics, 20

J

Jensen, Faye Whiting, M.D., 28
JM Guerrero Elementary School, 54
JMI Medical Systems, Inc., 67
John F. Kennedy High School, 55
Johnson, Jeffrey, D.D.S., 30
Jose LG Rios Middle School, 54
JP Torres Alternative School, 55
JQ San Miguel Elementary School, 54

K

Karidat Support (CSS), 111
Ko, Hee Soo, D.M.D., PC, 29

L

L.T. Digi-Tell Enterprises, Inc. dba Dededo Child Care & Learning Center, 43
Latte Treatment Center, LLC, 72
LB Johnson Elementary School, 54
Lee, Delores, M.D., 25

Lend-A-Hand Guam Chapter (PDN), 82
Leon Guerrero, Randolph, M.D., 25
Leon Guerrero, Robert, M.D., 25
Lighthouse Recovery Center (Sanctuary, Inc.), 90
Liguan Elementary School, 54
Liheng I, II, & III (CSS), 110
Linsangan, Gladys, M.D., FAAP, 25
Little Einsteins Child Learning Center, 43
Little Garden Day Care, 43
Little One's Child Care Center, 44
Lizama, Florencio, M.D., 25
Lizama, Tricia, Ph.D., LCSW, LPC, LMHC, LMFT, 34
Lombard Health Eye Clinic, 32
LP Untalan Middle School, 54
Lujan, Davina, M.D., 23

M

M.G. Huffer Adventures In Learning Child Development Center, 44
MA Ulloa Elementary School, 54
Machananao Elementary School, 54
Malilay, Janice, D.D.S., 30
Manaloto, Cristina, M.D., FAAP, 25
Mañe'lu (Big Brothers Big Sisters of Guam), 78
Mangilao Mayor's Office, 16
Manlucu, Luella Marie, M.D., 23
Maria Artero Catholic Pre-School, 44
Mariano, Maria Chela, M.D., 23
Marcial Sablan Elementary School, 54
Marutani, David, D.D.S., 30
Mayors' Council of Guam, 16
MedFirst Physicians' Group, 20
Medicaid (DPHSS), 82
Medically Indigent Program (MIP), 82
Mercy Heights Catholic Nursery & Kindergarten, 44
Merizo Martyrs Elementary School, 54
Merizo Mayor's Office, 16
Micronesia Resource Center One Stop Shop, 78
Milestones play & Learn Center, 45
Mina, Sarah, DPM, 26
Miyagi, Shishin, M.D., 23
MNW dba: Lots of Learning Child Care Center Inc., 45
Mongmong-Toto-Maite Mayor's Office, 16

MU Lujan Elementary School, 54

N

Namm, Julie, M.D., 23
National Family Caregiver Support Program, 86
Natividad, Lisa Linda, Ph.D., LCSW, LPC, LMHC, LMFT, 34
Navy Fleet Family Support Center, 79
Nene Child Care Center, 45
New Beginnings (GBHWC), 71
New Children World Learning and Development Center, 45
Nguyen, Hoa V., 23
Nicotine Education/Cessation (Sanctuary, Inc.), 90
Northern Region Community Health Center (DPHSS), 18
Notre Dame High School, 50
Nozaki, James K., M.D., 23

O

Oasis Empowerment Center, 92, 101
Oceanview Middle School, 54
Office of Accommodative Services (OAS), (GCC), 53, 56
Office of the Attorney General, 62
Office of the Governor and Lieutenant Governor of Guam, 16
Office of the Public Guardian, 64
Oiso, Akio, M.D., FAAP, 26
Okkodo High School, 55
Old Age Assistance (OAA), (DPHSS), 89
Ombudsman (DSC), 89
One Stop Career Center (DOL), 101
Ordot Chalan Pago Elementary School, 54
Our Lady of Mount Carmel Catholic School, 50

P

Pacific Retina Specialists, 32
Parent Services (GDOE), 52
Parenting Skills Class (Sanctuary, Inc.), 79
PC Lujan Elementary School, 54
PEACE (GBHWC), 92
Perez, Eunice, Psy.D., 33
Perez, Lilli, Ph.D., 33
Piti Mayor's Office, 16
PNG Child Care and Learning Center, 46
PNG Child Care and Learning Center at Leo Palace, 46

Polymedic & Pediatric Clinic, 20
 Precious Ones Child Care Center and Learning Center, 46
 Preschool Program (GDOE), 52
 Price Elementary School, 54
 Pripåra Hao Emergency Preparedness Checklist, 8
 Pripåra Hao Emergency Preparedness Special Planning Tips, 9
 Probation Division (Superior Court of Guam), 64
 Project AIM (GCC), 56
 Protection & Advocacy for Assistive Technology (PAAT), (GLSC), 64
 Protection & Advocacy for Beneficiaries of Social Security (PABSS), (GLSC), 64
 Protection & Advocacy for Developmental Disabilities (PADD), (GLSC), 64
 Protection & Advocacy for Individual Rights (PAIR), (GLSC), 65
 Protection & Advocacy for Individuals with Mental Illness (PAIMI), (GLSC), 65
 Protection & Advocacy to Vote Act, (GLSC), 65
 Protection & Advocacy Traumatic Brain Injury, (GLSC), 65
 Psychological Services (GDOE), 52
 Public Assistance Program (DPHSS), 84
 Public Defender Service Corporation, 66
 Public Housing (GHURA), 111

R

Rapadas, Antonio, D.D.S., 30
 Rapadas, Christina, D.D.S., 30
 Reach for the Stars Learning Center, 46
 Respite Care Services (CSS), 86
 Retina Center of Guam, 32
 Rosario, Kirsten, Sign Language Interpreter, 95
 Rosario-Sanchez, Katrina, MSW, LPC, 34
 Ross Hearing Aids, 67

S

Sagan Fina'na'guen Fino' Chamoru, 48
 Sagan Mami Drop-in Center (Guma Mami, Inc.), 102
 Sagan Na'Homlo - Drug and Alcohol Residential Treatment (Sanctuary, Inc.), 92
 Sagua Mañagu Birthing Center, 28
 Sahagon, Stacey (GDOE), 51
 Saint Anthony Catholic School, 50

Saint Francis Catholic School, 50
 Saint John's School, 50
 Salvation Army, 71
 Sanchez, Joseph (GDOE), 51
 Sanctuary, Inc., 94
 Sangalang, Maria Melinda, DPM, 26
 San Nicolas, Francisco P., D.M.D., PC, 29
 Santa Barbara Catholic School, 50
 Santa Rita Mayor's Office, 16
 Santos Jamella, MSW, LPC, 34
 Santos, Ma. Edna Angela V., M.D., FAAP, 26
 Santos, Patrick C., M.D., 23
 San Vicente Catholic School, 50
 Sarmiento, Dennis, M.D., 26
 Schroeder, Edmund Jr. F., M.D., 23
 Science is Fun and Awesome Learning Academy Charter School (SiFA), 55
 Section 8 (GHURA), 111
 Senior Community Service Employment, 102
 Shieh, Thomas, M.D., 28
 Sidell, Jonathan, M.D., 28
 Simon Sanchez High School, 55
 Sinajaña Mayor's Office, 16
 Sison, Suzanne, D.D.S., 30
 Sistoza, Lilybeth, M.D., 25
 Small Business Development Center, 102
 Small World Play & Learn Center, 48
 Smith, Crystal, MSW, LPC, LCSW, 34
 Social Security Administration, 79
 Southern Christian Academy, 51
 Southern High School, 55
 Southern Regional Community Health Center, 18
 Speech and Language Program (GDOE), 52
 St. Lucy's Eye Clinic, 32
 St. Paul Christian School, 51
 Stadler, James, M.D., 26
 Stop Violence Against Women (VAW), 72
 Stuebing, Caleb, D.D.S., 30
 Sukola, Kelly R., ED.D., (GDOE), 51
 Sunga, Tracy, D.D.S., 31
 Supit, Collette, D.D.S., 31
 Supit, Edwin J., M.D., 25
 Supplemental Nutrition Assistance Program (SNAP), 95

T

Taimanglo, Patricia L.G., Ph.D., 33
 Taitano, Taling, (GDOE), 51
 Takenaka, Yasunori, D.D.S., 31
 Talofoto Elementary School, 54
 Talofoto Mayor's Office, 16
 Tamuning Day Care & Learning Center, 48
 Tamuning Elementary School, 54
 Tamuning-Tumon Mayor's Office, 16
 Tan Victoria's Chamoru Day Care, 48
 Temple Baptist Christian School, 51
 Temporary Assistance for Needy Families (TANF), (DPHSS), 84
 Tender Shepherd Pre-School, 48
 Terlaje, Rayner D., D.D.S., M.S., 31
 The Doctor's Clinic, 20
 The Giving Tree Children's Academy, 49
 The Giving Tree Early Learning Center, 49
 The Juvenile Drug Court (Superior Court of Guam), 66
 The Second Chance Shop (Elim Pacific Ministries), 79
 The Young Explorers Creative Center, 49
 The Young Learner Center, 49
 Thrift Store (Salvation Army), 95
 Tina's Learning Center (TLC), 49
 Tiyan High School, 55
 Tolentino, Doris, MSW, MPH, LPC, 34
 Transition Services (GDOE), 52
 Transitional Living Program (TLP), (Sanctuary, Inc.), 95
 Transportation (GDOE), 52
 TRIO Program (UOG), 56
 Tsunami Safety Tips, 15
 Tumon Medical Office, 20
 Turtle Tours (KEI), 107
 24-Hour Crisis Hotline (Sanctuary, Inc.), 69
 Typhoon Safety Tips, 10-11

U

U.S. Department of Veterans Affairs - Guam Vet Center, 81
 Umatac Mayor's Office, 16
 University of Guam ADA Accommodation Services, 38, 56
 University of Guam CEDDERS, 56
 Upi Elementary School, 54
 U.S. Naval Hospital, 18
 U.S. Renal Care Dededo Dialysis, 21
 U.S. Renal Care Finegayan, 21
 U.S. Renal Care Sinajaña, 21
 U.S. Renal Care Tamuning Dialysis, 21
 U.S. Renal Care Tumon Dialysis, 21

V

Vicente SA Benavente Middle School, 54
 Village Mayors', 16
 Vision Services (GDOE), 52

W

Walton, Kimberly, M.D., 28
 Wettengel Elementary School, 54

Y

Yigo Mayor's Office, 16
 Yoña Mayor's Office, 16
 Youth Anger Management (Sanctuary, Inc.), 81
 Youth Embracing Sanctuary (YES) Crew, 81
 Youth for Youth Organization (GBHWC), 81
 Youth Transitional Living Program (Sanctuary, Inc.), 102, 111

Guam CEDDERS and the University of Guam do not assume any liability resulting from errors or omissions. Inclusion or omission of a service provider is not a comment on its quality. Likewise, inclusion of a service provider or business in this directory does not constitute endorsement or recommendations of their products or services.

Produced with 100% funding support from the U.S. Department of Health & Human Services, Administration on Developmental Disabilities, Grant No. 90DDUC0064-01-00 and facilitated by the University of Guam Center for Excellence in Developmental Disabilities Education, Research, and Service (Guam CEDDERS).

The University of Guam is an equal opportunity employer and provider.

“It is best to try all possibilities, than not try at all.
Possibilities are endless.”

- Lourdes Bascon Mendiola, Parent Advocate and son David